

NAME : MRS PARAMJIT KAUR 20201AMB
REF. BY : KOS DIAGNOSTIC LAB

DATE : 10/05/2018
LABCODE: 090502705/DEL25
BARCODE : 10770633

Serum protein electrophoresis

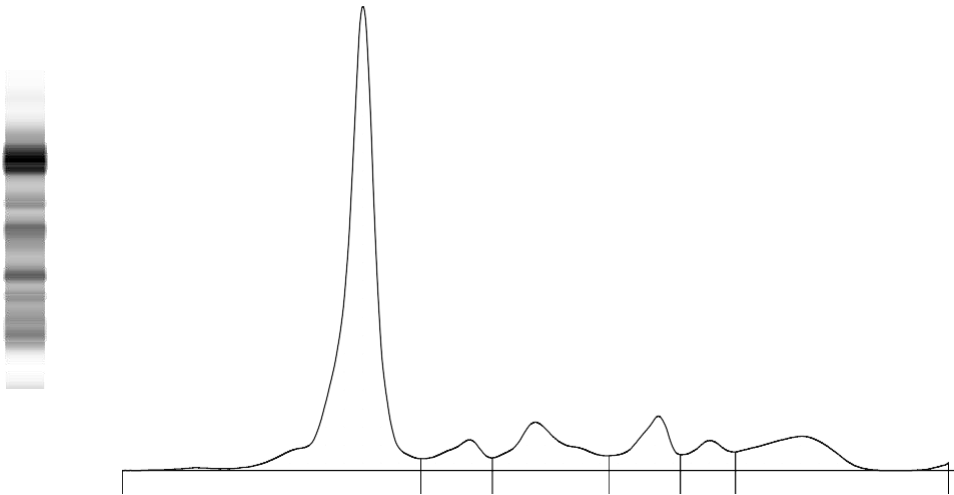

Fractions	%	Ref. %	Conc.	Ref. Conc.
Albumin	60.4	55.8 - 66.1	3.9	3.6 - 5.4
Alpha 1	5.1 >	2.9 - 4.9	0.3	0.2 - 0.4
Alpha 2	11.2	7.1 - 11.8	0.7	0.5 - 1.0
Beta 1	7.8 >	4.7 - 7.2	0.5	0.3 - 0.6
Beta 2	4.5	3.2 - 6.5	0.3	0.2 - 0.5
Gamma	11.0 <	11.1 - 18.8	0.7	0.7 - 1.5

A/G Ratio: 1.53

Total Protein : 6.45 g/dL

COMMENTS : The above findings are suggestive of hypogammaglobulinemia. Please rule out viral etiology for the same. M band not detected.

TECHNOLOGY : Fully automated Capillary zone electrophoresis (Sebia Capillary 2 flex piercing).

Dr. Prachi Sinkar MD

Dr. Caesar Sengupta MD