

NAME : MRS KAMLA DEVI 0356AMB (40Y/
REF. BY : KOS DIAGNOSTIC LAB

DATE : 16/05/2018
LABCODE: 0150501803/DEL25
BARCODE : 10770565

Serum protein electrophoresis

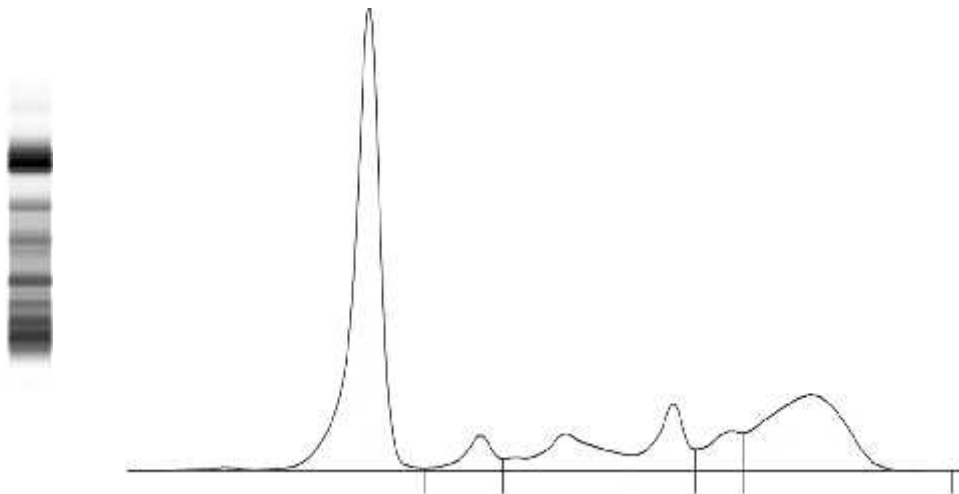

Fractions	%	Ref. %	Conc.	Ref. Conc.
Albumin	49.5 <	55.8 - 66.1	4.1	3.6 - 5.4
Alpha 1	4.1	2.9 - 4.9	0.3	0.2 - 0.4
Alpha 2	9.5	7.1 - 11.8	0.8	0.5 - 1.0
Beta 1	7.8 >	4.7 - 7.2	0.6	0.3 - 0.6
Beta 2	5.2	3.2 - 6.5	0.4	0.2 - 0.5
Gamma	23.9 >	11.1 - 18.8	2.0	0.7 - 1.5

A/G Ratio: 0.98

Total Protein : 8.29 g/dL

COMMENTS : The above findings are suggestive of polyclonal hypergammaglobulinemia. M band not detected.

TECHNOLOGY : Fully automated Capillary zone electrophoresis (Sebia Capillary 2 flex piercing).

Dr. Prachi Sinkar MD

Dr. Caesar Sengupta MD