

**NAME :** MR J P BAJAJ 0643AMB (75Y/M)  
**REF. BY :** IMMUNO DIAGNOSTICS

**DATE :** 25/05/2018  
**LABCODE:** 0240503992/DEL25  
**BARCODE :** H3579280

**Serum protein electrophoresis**

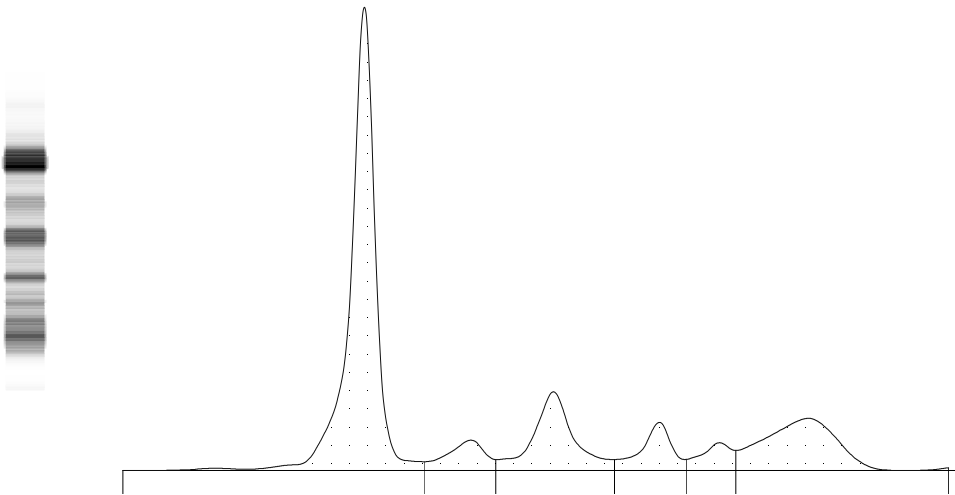

Fractions	%		Ref. %	Conc.	Ref. Conc.
<b>Albumin</b>	<b>52.9</b>	<	55.8 - 66.1	<b>3.2</b>	3.6 - 5.4
<b>Alpha 1</b>	<b>5.2</b>	>	2.9 - 4.9	<b>0.3</b>	0.2 - 0.4
<b>Alpha 2</b>	<b>14.2</b>	>	7.1 - 11.8	<b>0.9</b>	0.5 - 1.0
<b>Beta 1</b>	<b>6.6</b>		4.7 - 7.2	<b>0.4</b>	0.3 - 0.6
<b>Beta 2</b>	<b>3.9</b>		3.2 - 6.5	<b>0.2</b>	0.2 - 0.5
<b>Gamma</b>	<b>17.2</b>		11.1 - 18.8	<b>1.1</b>	0.7 - 1.5

A/G Ratio: 1.12

Total Protein : 6.12 g/dL

**COMMENTS :** There is decrease in albumin with increase in Alpha 1 and Alpha 2 (acute phase reactant). M band not detected.

**TECHNOLOGY :** Fully automated Capillary zone electrophoresis (Sebia Capillary 2 flex piercing).

Dr. Prachi Sinkar MD

Dr. Caesar Sengupta MD