

NAME : MRS JASWINDER KAUR 0859AMB
REF. BY : IMMUNO DIAGNOSTICS

DATE : 01/06/2018
LABCODE: 0310505311/DEL25
BARCODE : 10770265

Serum protein electrophoresis

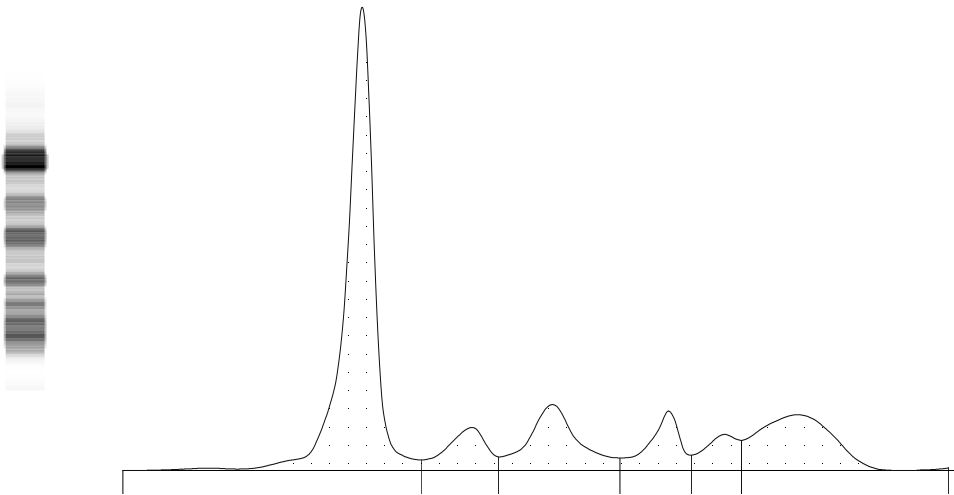

Fractions	%	Ref. %	Conc.	Ref. Conc.
Albumin	51.6 <	55.8 - 66.1	3.6	3.6 - 5.4
Alpha 1	6.8 >	2.9 - 4.9	0.5	0.2 - 0.4
Alpha 2	13.0 >	7.1 - 11.8	0.9	0.5 - 1.0
Beta 1	7.2	4.7 - 7.2	0.5	0.3 - 0.6
Beta 2	4.8	3.2 - 6.5	0.3	0.2 - 0.5
Gamma	16.6	11.1 - 18.8	1.2	0.7 - 1.5

A/G Ratio: 1.07

Total Protein : 7.05 g/dL

COMMENTS : There is decrease in albumin with increase in Alpha 1 and Alpha 2 (acute phase reactant). M band not detected.

TECHNOLOGY : Fully automated Capillary zone electrophoresis (Sebia Capillary 2 flex piercing).

Dr. Prachi Sinkar MD

Dr. Caesar Sengupta MD