

NAME : MRS CHINTO DEVI 20250AMB (7)  
REF. BY : KOS DIAGNOSTIC LAB

DATE : 13/06/2018  
LABCODE: 0120602075/DEL25  
BARCODE : H5409597

### Serum protein electrophoresis

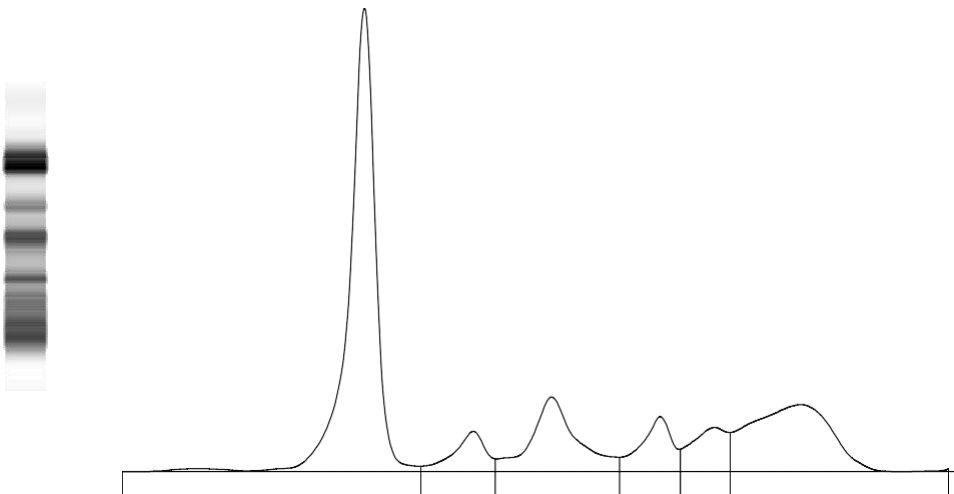

Fractions	%	Ref. %	Conc.	Ref. Conc.
Albumin	47.5 <	55.8 - 66.1	3.7	3.6 - 5.4
Alpha 1	5.0 >	2.9 - 4.9	0.4	0.2 - 0.4
Alpha 2	13.3 >	7.1 - 11.8	1.0	0.5 - 1.0
Beta 1	6.6	4.7 - 7.2	0.5	0.3 - 0.6
Beta 2	6.2	3.2 - 6.5	0.5	0.2 - 0.5
Gamma	21.4 >	11.1 - 18.8	1.6	0.7 - 1.5

A/G Ratio: 0.90

Total Protein : 7.7 g/dL

COMMENTS : The above findings are suggestive of chronic inflammatory response. M band not detected.

TECHNOLOGY : Fully automated Capillary zone electrophoresis (Sebia Capillary 2 flex piercing).

Dr. Prachi Sinkar MD

Dr. Caesar Sengupta MD