

Case Number: 18027759
Patient Name: Baljeet W/O Manjeet
Sex/Age: 30 Yrs/Female
Patient Location: Ambala
Hospital Name: KOS Labs
Physician Name: Dr. Yugam
Date & Time of Accessioning: 06/06/2018 15:43 Hrs
Date & Time of Reporting: 14/06/2018 18:16 Hrs

TEST NAME

Chromosome analysis.

SPECIMEN INFORMATION

Heparinised peripheral blood collected on 05/06/2018 at 17:32 Hrs.

CLINICAL HISTORY

Not Provided

METHODOLOGY

Karyotyping.

DIAGNOSIS

CYTOGENETICS

Karyotyping

INTERPRETATION

Normal

RESULT

46,XX

CYTOGENETICS REPORT

Metaphases Counted	20
Metaphases Analyzed	20
Metaphases Karyotyped	05
Mitotic Index	Good
Culture Type	72 hrs stimulated
Banding Technique	GTG
Banding Resolution	450
Quality of Metaphases	Good

COMMENTS:

The chromosomal analysis reveals a **Female** chromosomal complement with no numerical or structural chromosomal anomalies detected at the level of banding resolution mentioned above.

Kindly correlate clinically.

Dr. Mohit Kumar, Ph.D., Cytogenetics



Case Number:

18027759

Patient Name:

Baljeet W/O Manjeet

Sex/Age:

30 Yrs/Female

Patient Location:

Ambala

Hospital Name:

KOS Labs

Physician Name:

Dr. Yugam

Date & Time of Accessioning:

06/06/2018 15:43 Hrs

Date & Time of Reporting:

14/06/2018 18:16 Hrs

KARYOTYPE

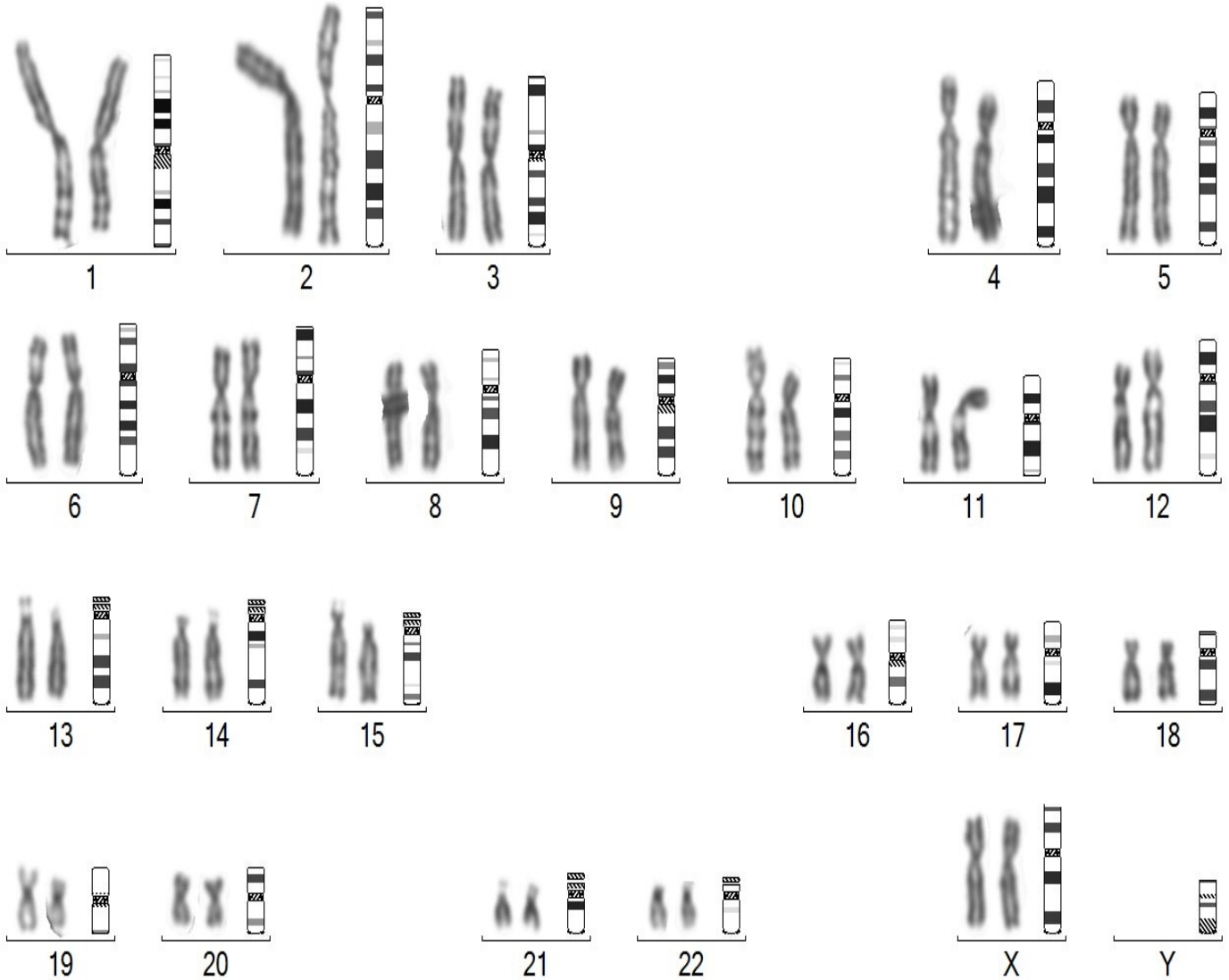

Dr. Mohit Kumar, Ph.D., Cytogenetics
Mohit

Questions?

Contact us at **+91 124 4615 615**

Toll Free Helpline: **1800 103 2673**

CONDITIONS OF REPORTING

1. The tests are carried out in the lab with the presumption that the specimen belongs to the patient named or identified in the bill/test request form.
2. The test results relate specifically to the sample received in the lab and are presumed to have been generated and transported per specific instructions given by the physicians/laboratory.
3. The reported results are for information and are subject to confirmation and interpretation by the referring doctor.
4. Some tests are referred to other laboratories to provide a wider test menu to the customer.
5. CORE Diagnostics Pvt. Ltd. shall in no event be liable for accidental damage, loss, or destruction of specimen, which is not attributable to any direct and mala fide act or omission of CORE Diagnostics Pvt. Ltd. or its employees. Liability of CORE Diagnostics Pvt. Ltd. for deficiency of services, or other errors and omissions shall be limited to fee paid by the patient for the relevant laboratory services.

This report is the property of CORE Diagnostics. The information contained in this report is strictly confidential and is only for the use of those authorized. If you have received this report by mistake, please contact CORE Diagnostics