

Patient report

Bio-Rad DATE: 06/16/2018
D-10 TIME: 07:40 PM
S/N: #DJ6F040603 Software version: 4.20-2
Sample ID: 13160008
Injection date 06/16/2018 07:31 PM
Injection #: 2 Method: HbA2/F
Rack #: --- Rack position: 2

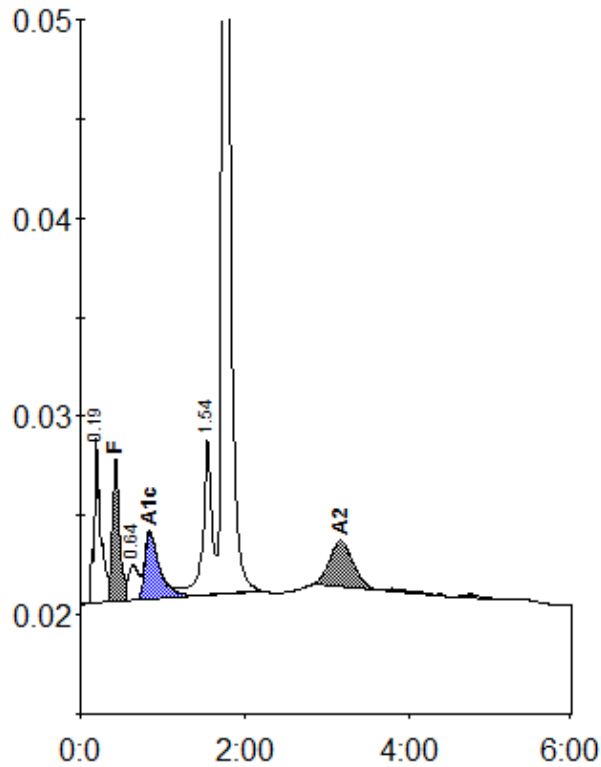

Peak table - ID: 13160008

| Peak | R.time | Height | Area | Area % |
|-------------|--------|---------|--------|--------|
| A1a | 0.19 | 8284 | 47261 | 4.0 |
| F | 0.43 | 7161 | 42615 | 3.7 |
| LA1c/CHb-1 | 0.64 | 1767 | 15262 | 1.3 |
| A1c | 0.85 | 3368 | 42243 | 5.8 |
| P3 | 1.54 | 7836 | 59733 | 5.1 |
| A0 | 1.75 | 231202 | 918791 | 78.4 |
| A2 | 3.17 | 2322 | 46251 | 4.4 |
| Total Area: | | 1172156 | | |

| Concentration: | % |
|----------------|-----|
| F | 3.7 |
| A1c | 5.8 |
| A2 | 4.4 |