

NAME : MRS PARKASHWATI 0683AMB
REF. BY : KOS DIAGNOSTIC LAB

DATE : 01/07/2018
LABCODE: 0300605169/DEL25
BARCODE : 10770474

Serum protein electrophoresis

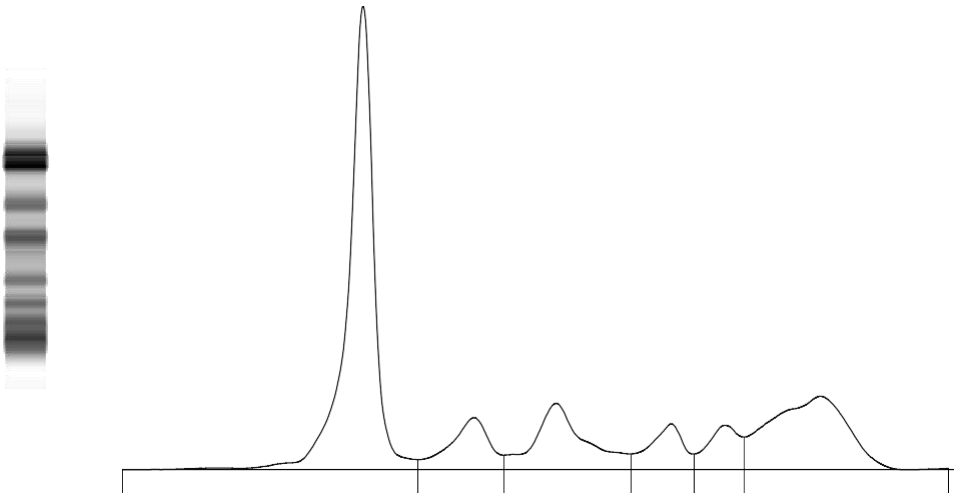

Fractions	%		Ref. %	Conc.	Ref. Conc.
Albumin	46.1	<	55.8 - 66.1	3.3	3.6 - 5.4
Alpha 1	7.8	>	2.9 - 4.9	0.6	0.2 - 0.4
Alpha 2	12.8	>	7.1 - 11.8	0.9	0.5 - 1.0
Beta 1	5.9		4.7 - 7.2	0.4	0.3 - 0.6
Beta 2	5.5		3.2 - 6.5	0.4	0.2 - 0.5
Gamma	21.9	>	11.1 - 18.8	1.6	0.7 - 1.5

A/G Ratio: 0.86

Total Protein : 7.22 g/dL

COMMENTS : The above findings are suggestive of chronic inflammatory response. M band not detected.

TECHNOLOGY : Fully automated Capillary zone electrophoresis (Sebia Capillary 2 flex piercing).

Dr. Prachi Sinkar MD

Dr. Caesar Sengupta MD