

Patient report

Bio-Rad DATE: 07/03/2018
 D-10 TIME: 10:47 AM
 S/N: #DJ6F040603 Software version: 4.20-2
 Sample ID: 10020003
 Injection date 07/02/2018 09:24 PM
 Injection #: 30 Method: HbA2/F
 Rack #: --- Rack position: 2

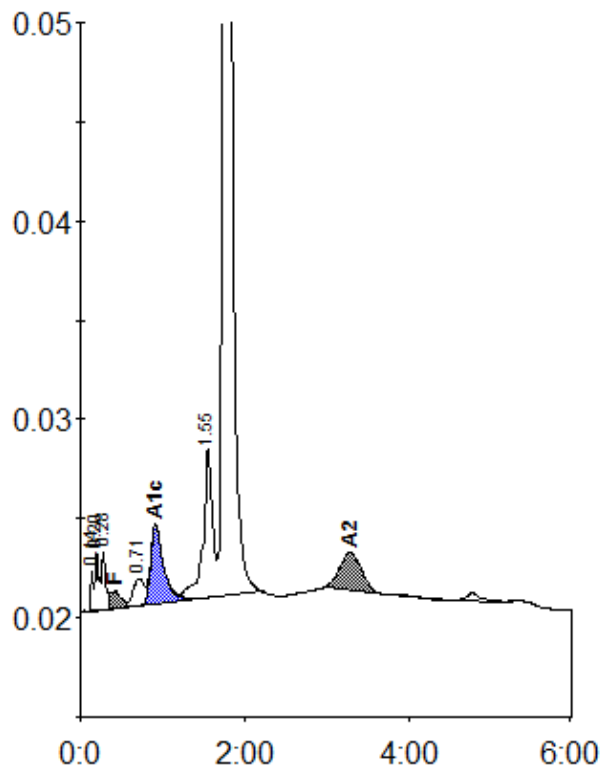

Peak table - ID: 10020003

| Peak | R.time | Height | Area | Area % |
|-------------|--------|---------|---------|---------|
| Unknown | 0.14 | 2060 | 4184 | 0.3 |
| A1a | 0.20 | 2865 | 9578 | 0.7 |
| A1b | 0.28 | 2950 | 8759 | 0.6 |
| F | 0.41 | 893 | 8328 | < 0.8 * |
| LA1c/CHb-1 | 0.71 | 1360 | 12353 | 0.9 |
| A1c | 0.91 | 3988 | 43402 | 4.9 |
| P3 | 1.55 | 7452 | 61736 | 4.5 |
| A0 | 1.76 | 278752 | 1203989 | 86.8 |
| A2 | 3.28 | 1879 | 34417 | 2.7 |
| Total Area: | | 1386745 | | |

| Concentration: | % |
|----------------|---------|
| F | < 0.8 * |
| A1c | 4.9 |
| A2 | 2.7 |