

Patient report

Bio-Rad DATE: 07/07/2018
 D-10 TIME: 08:33 PM
 S/N: #DJ6F040603 Software version: 4.20-2
 Sample ID: 06070016
 Injection date 07/07/2018 08:27 PM
 Injection #: 11 Method: HbA2/F
 Rack #: --- Rack position: 1

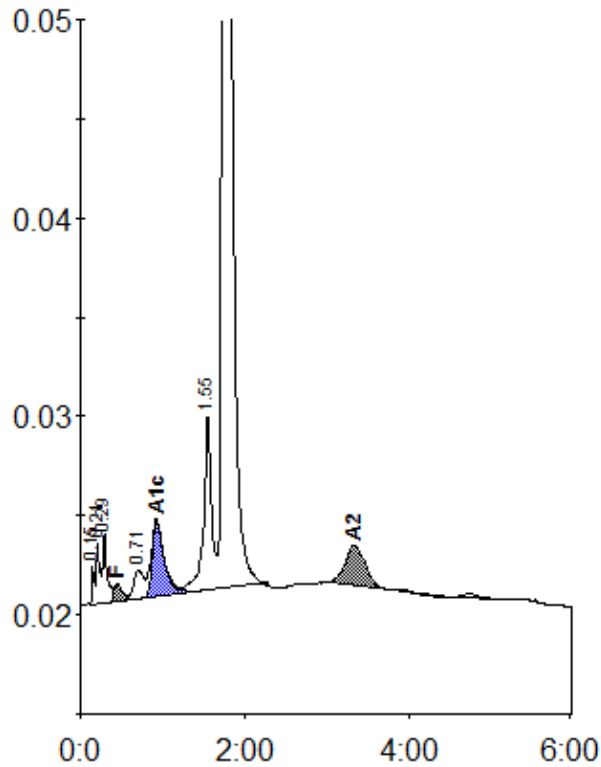

Peak table - ID: 06070016

| Peak | R.time | Height | Area | Area % |
|-------------|--------|---------|---------|---------|
| Unknown | 0.15 | 1861 | 3641 | 0.3 |
| A1a | 0.21 | 3038 | 10446 | 0.7 |
| A1b | 0.29 | 3477 | 12097 | 0.9 |
| F | 0.45 | 899 | 6545 | < 0.8 * |
| LA1c/CHb-1 | 0.71 | 1463 | 12058 | 0.9 |
| A1c | 0.93 | 3747 | 39086 | 4.5 |
| P3 | 1.55 | 8763 | 59383 | 4.2 |
| A0 | 1.76 | 267604 | 1237472 | 87.5 |
| A2 | 3.33 | 1969 | 32779 | 2.5 |
| Total Area: | | 1413506 | | |

| Concentration: | % |
|----------------|---------|
| F | < 0.8 * |
| A1c | 4.5 |
| A2 | 2.5 |