

NAME : MS ISHWAR DEVI 20248AMB
REF. BY : KOS DIAGNOSTIC LAB

DATE : 12/07/2018
LABCODE: 0110704597/DEL25
BARCODE : H5409040

Serum protein electrophoresis

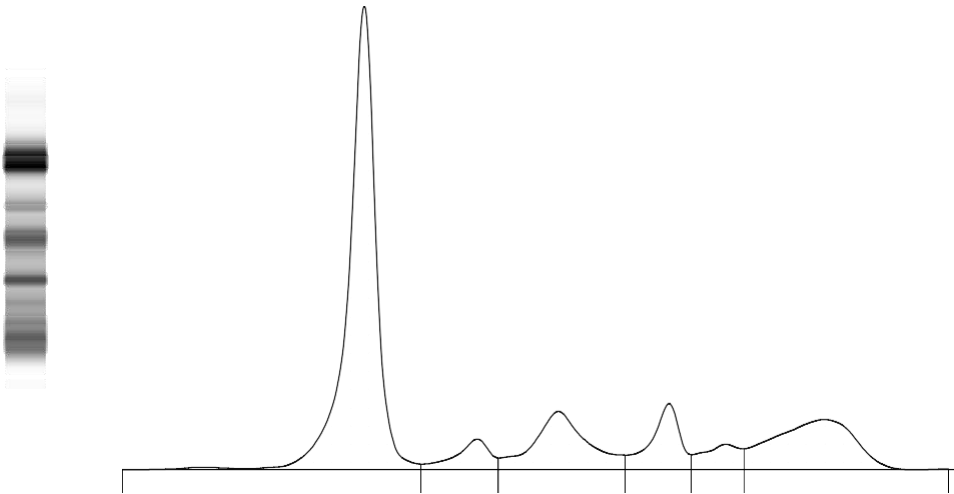

Fractions	%		Ref. %	Conc.	Ref. Conc.
Albumin	53.7	<	55.8 - 66.1	3.7	3.6 - 5.4
Alpha 1	4.4		2.9 - 4.9	0.3	0.2 - 0.4
Alpha 2	13.0	>	7.1 - 11.8	0.9	0.5 - 1.0
Beta 1	7.9	>	4.7 - 7.2	0.5	0.3 - 0.6
Beta 2	3.9		3.2 - 6.5	0.3	0.2 - 0.5
Gamma	17.1		11.1 - 18.8	1.2	0.7 - 1.5

A/G Ratio: 1.16

Total Protein : 6.86 g/dL

COMMENTS : There is decrease in Albumin with increase in Alpha 2 and Beta 1 fractions. M band not detected.
Advised : Clinical correlation.

TECHNOLOGY : Fully automated Capillary zone electrophoresis (Sebia Capillary 2 flex piercing).

Dr. Prachi Sinkar MD

Dr. Caesar Sengupta MD