

NAME : MR BALJEET SINGH 0440AMB (72Y)
REF. BY :

DATE : 19/07/2018
LABCODE: 0180703404/DEL25
BARCODE : H5409167

Serum protein electrophoresis

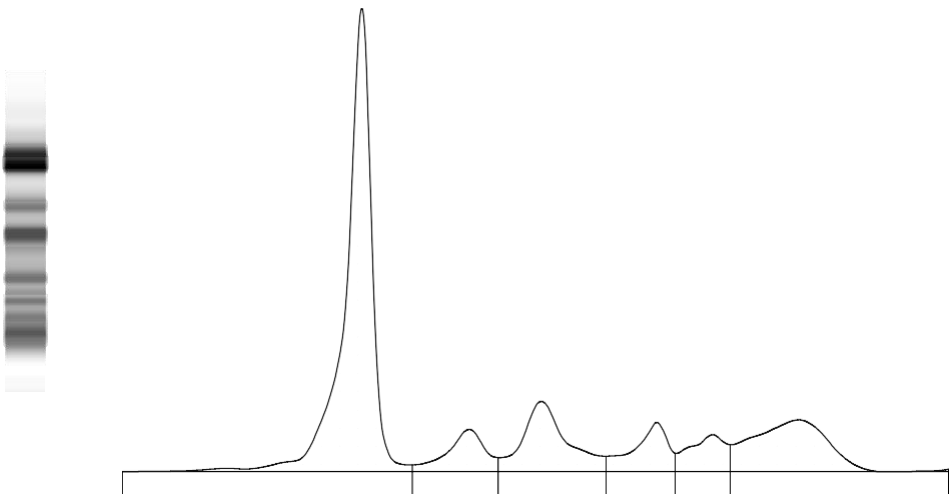

Fractions	%	Ref. %	Conc.	Ref. Conc.
Albumin	51.3	< 55.8 - 66.1	3.4	3.6 - 5.4
Alpha 1	6.7	> 2.9 - 4.9	0.4	0.2 - 0.4
Alpha 2	13.0	> 7.1 - 11.8	0.9	0.5 - 1.0
Beta 1	6.9	4.7 - 7.2	0.5	0.3 - 0.6
Beta 2	5.7	3.2 - 6.5	0.4	0.2 - 0.5
Gamma	16.4	11.1 - 18.8	1.1	0.7 - 1.5

A/G Ratio: 1.05

Total Protein : 6.67 g/dL

COMMENTS : There is decrease in albumin with increase in Alpha 1 and Alpha 2 (acute phase reactant). M band not detected.

TECHNOLOGY : Fully automated Capillary zone electrophoresis (Sebia Capillary 2 flex piercing).

Dr. Prachi Sinkar MD

Dr. Caesar Sengupta MD