

Patient report

Bio-Rad DATE: 07/20/2018
 D-10 TIME: 08:44 PM
 S/N: #DJ6F040603 Software version: 4.20-2
 Sample ID: 10200004
 Injection date 07/20/2018 08:09 PM
 Injection #: 27 Method: HbA2/F
 Rack #: --- Rack position: 1

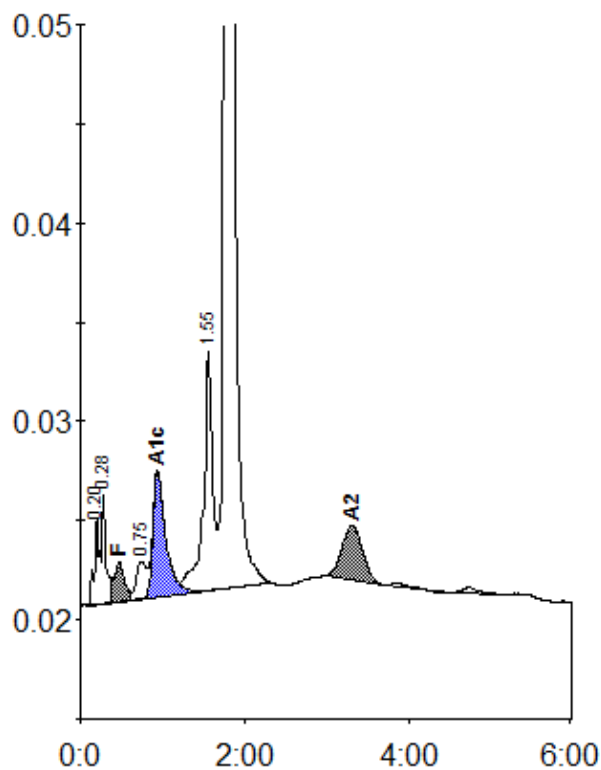

Peak table - ID: 10200004

| Peak | R.time | Height | Area | Area % |
|-------------|--------|--------|---------|---------|
| A1a | 0.20 | 4374 | 18442 | 1.0 |
| A1b | 0.28 | 5546 | 19043 | 1.0 |
| F | 0.47 | 1964 | 16163 | < 0.8 * |
| LA1c/CHb-1 | 0.75 | 1888 | 15675 | 0.8 |
| A1c | 0.94 | 6339 | 69454 | 5.5 |
| P3 | 1.55 | 12113 | 94544 | 5.1 |
| A0 | 1.78 | 354045 | 1585970 | 84.9 |
| A2 | 3.31 | 2736 | 48047 | 2.8 |
| Total Area: | | | 1867339 | |

| Concentration: | % |
|----------------|---------|
| F | < 0.8 * |
| A1c | 5.5 |
| A2 | 2.8 |