

Patient report

Bio-Rad DATE: 07/21/2018
 D-10 TIME: 08:32 PM
 S/N: #DJ6F040603 Software version: 4.20-2
 Sample ID: 08210021
 Injection date 07/21/2018 08:25 PM
 Injection #: 16 Method: HbA2/F
 Rack #: --- Rack position: 1

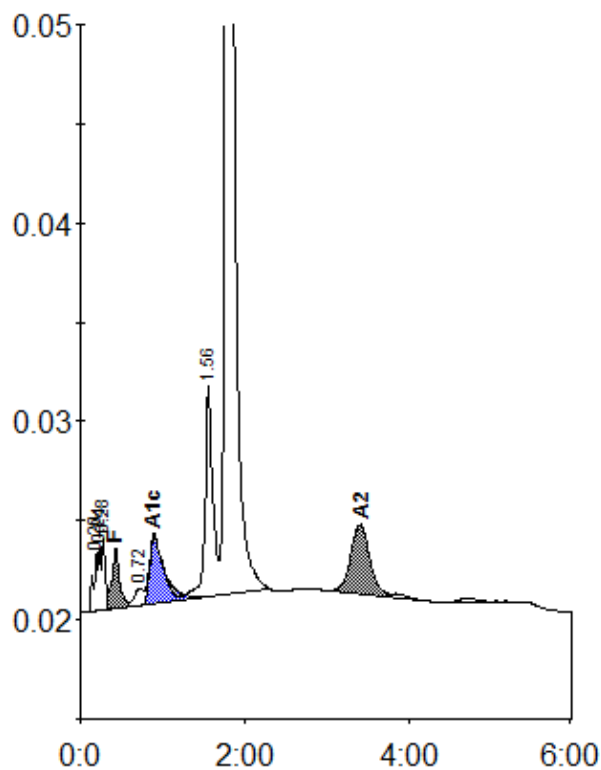

Peak table - ID: 08210021

| Peak | R.time | Height | Area | Area % |
|-------------|--------|--------|---------|--------|
| A1a | 0.20 | 2958 | 11110 | 1.0 |
| Unknown | 0.24 | 3152 | 6486 | 0.6 |
| A1b | 0.28 | 3562 | 9505 | 0.8 |
| F | 0.43 | 2945 | 17644 | 1.4 |
| LA1c/CHb-1 | 0.72 | 850 | 6612 | 0.6 |
| A1c | 0.90 | 3408 | 43760 | 5.9 |
| P3 | 1.56 | 10672 | 71435 | 6.3 |
| A0 | 1.79 | 194297 | 912408 | 80.4 |
| A2 | 3.42 | 3483 | 56143 | 6.0 |
| Total Area: | | | 1135103 | |

| Concentration: | % |
|----------------|-----|
| F | 1.4 |
| A1c | 5.9 |
| A2 | 6.0 |