

Patient report

Bio-Rad DATE: 07/21/2018
D-10 TIME: 08:56 PM
S/N: #DJ6F040603 Software version: 4.20-2
Sample ID: 10210009
Injection date 07/21/2018 08:38 PM
Injection #: 18 Method: HbA2/F
Rack #: --- Rack position: 3

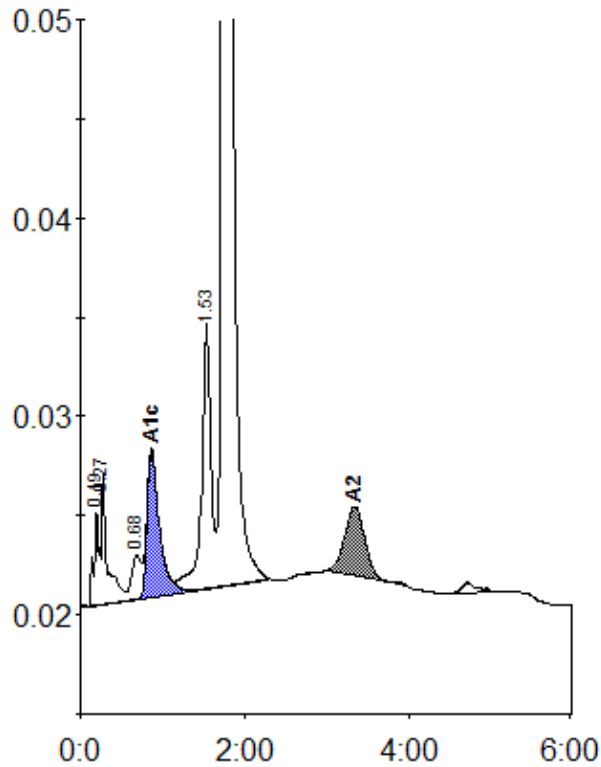

Peak table - ID: 10210009

| Peak | R.time | Height | Area | Area % |
|-------------|--------|--------|---------|--------|
| A1a | 0.19 | 4748 | 21308 | 1.0 |
| A1b | 0.27 | 6525 | 30324 | 1.4 |
| LA1c/CHb-1 | 0.68 | 2214 | 17561 | 0.8 |
| A1c | 0.87 | 7440 | 77468 | 5.2 |
| P3 | 1.53 | 13355 | 104783 | 4.7 |
| A0 | 1.75 | 396782 | 1902239 | 86.0 |
| A2 | 3.33 | 3480 | 59501 | 2.9 |
| Total Area: | | | 2213185 | |

| Concentration: | % |
|----------------|-----|
| A1c | 5.2 |
| A2 | 2.9 |