

Patient report

Bio-Rad DATE: 07/23/2018
 D-10 TIME: 10:14 PM
 S/N: #DJ6F040603 Software version: 4.20-2
 Sample ID: 10230019
 Injection date 07/23/2018 09:25 PM
 Injection #: 24 Method: HbA2/F
 Rack #: --- Rack position: 2

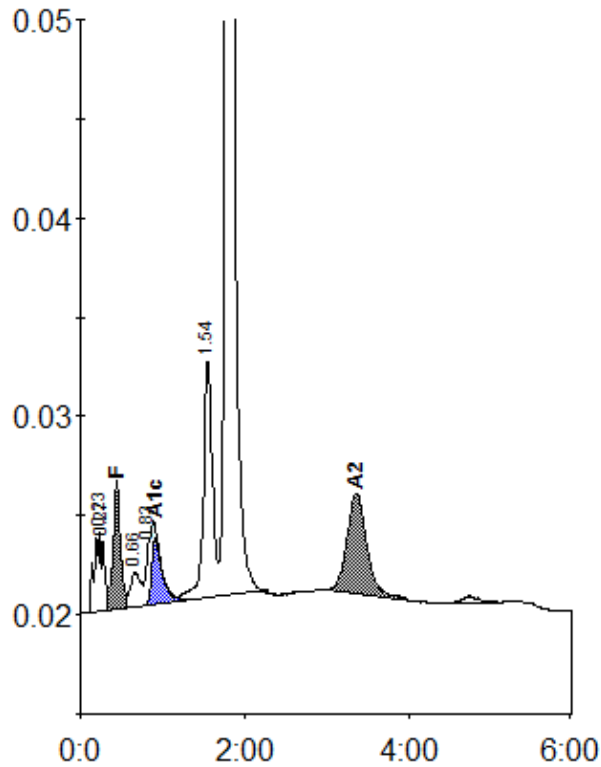

Peak table - ID: 10230019

| Peak | R.time | Height | Area | Area % |
|-------------|--------|---------|---------|--------|
| A1a | 0.23 | 4020 | 21438 | 1.4 |
| A1b | 0.27 | 3637 | 10352 | 0.7 |
| F | 0.44 | 6441 | 37112 | 2.3 |
| LA1c/CHb-1 | 0.66 | 1779 | 15283 | 1.0 |
| LA1c/CHb-2 | 0.83 | 2904 | 16443 | 1.1 |
| A1c | 0.91 | 3331 | 30920 | 3.7 |
| P3 | 1.54 | 11900 | 94415 | 6.1 |
| A0 | 1.78 | 280740 | 1247030 | 80.0 |
| A2 | 3.36 | 5067 | 85594 | 6.6 |
| Total Area: | | 1558586 | | |

| Concentration: | % |
|----------------|-----|
| F | 2.3 |
| A1c | 3.7 |
| A2 | 6.6 |