

Patient report

Bio-Rad DATE: 08/01/2018
 D-10 TIME: 09:46 PM
 S/N: #DJ6F040603 Software version: 4.20-2
 Sample ID: 13010008
 Injection date 08/01/2018 08:49 PM
 Injection #: 6 Method: HbA2/F
 Rack #: --- Rack position: 2

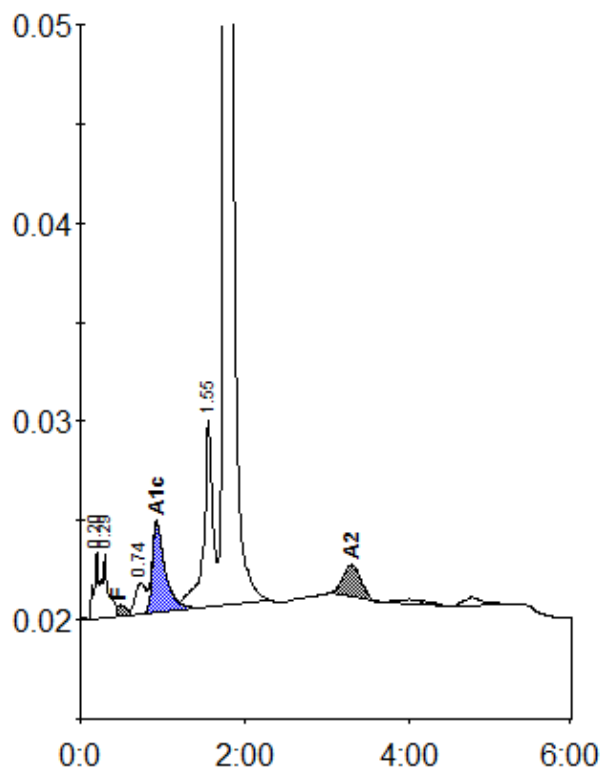

Peak table - ID: 13010008

| Peak | R.time | Height | Area | Area % |
|-------------|--------|--------|---------|---------|
| A1a | 0.20 | 3437 | 12688 | 0.9 |
| A1b | 0.29 | 3194 | 19551 | 1.4 |
| F | 0.46 | 564 | 8721 | < 0.8 * |
| LA1c/CHb-1 | 0.74 | 1591 | 14041 | 1.0 |
| A1c | 0.93 | 4593 | 50308 | 5.3 |
| P3 | 1.55 | 9485 | 75027 | 5.4 |
| A0 | 1.76 | 259006 | 1195792 | 85.4 |
| A2 | 3.30 | 1611 | 24508 | 1.7 |
| Total Area: | | | 1400636 | |

| Concentration: | % |
|----------------|---------|
| F | < 0.8 * |
| A1c | 5.3 |
| A2 | 1.7 |