

# Patient report

Bio-Rad                      DATE: 08/03/2018  
D-10                         TIME: 08:59 PM  
S/N: #DJ6F040603        Software version: 4.20-2  
Sample ID:                 10030002  
Injection date             08/03/2018 08:05 PM  
Injection #: 2             Method: HbA2/F  
Rack #: ---                Rack position: 2

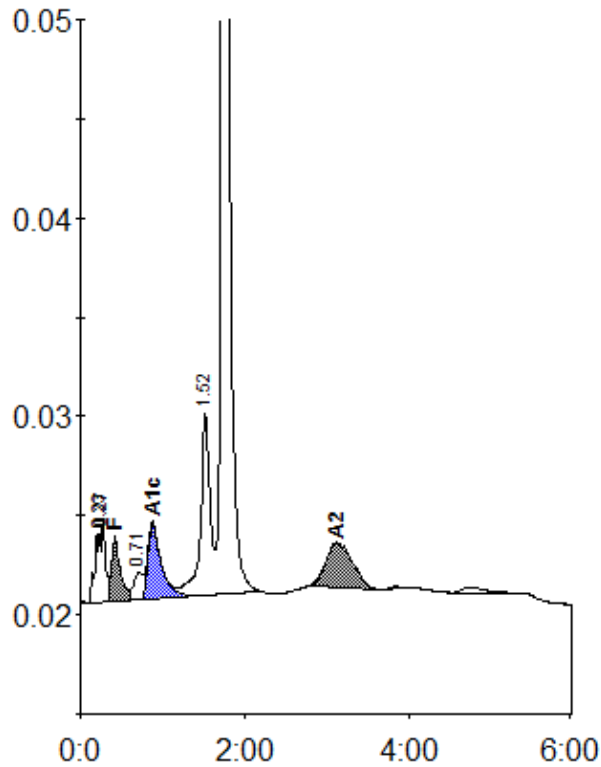

Peak table - ID: 10030002

| Peak        | R.time | Height  | Area   | Area % |
|-------------|--------|---------|--------|--------|
| A1a         | 0.23   | 3506    | 19414  | 1.7    |
| A1b         | 0.27   | 4138    | 11519  | 1.0    |
| F           | 0.42   | 3199    | 24296  | 2.0    |
| LA1c/CHb-1  | 0.71   | 1368    | 10773  | 0.9    |
| A1c         | 0.88   | 3804    | 42488  | 5.6    |
| P3          | 1.52   | 9125    | 73977  | 6.4    |
| A0          | 1.74   | 212432  | 928673 | 79.9   |
| A2          | 3.12   | 2264    | 51299  | 5.3    |
| Total Area: |        | 1162439 |        |        |

| Concentration: | %   |
|----------------|-----|
| F              | 2.0 |
| A1c            | 5.6 |
| A2             | 5.3 |