

Patient report

Bio-Rad DATE: 08/04/2018
 D-10 TIME: 09:15 PM
 S/N: #DJ6F040603 Software version: 4.20-2
 Sample ID: 10040008
 Injection date 08/04/2018 08:46 PM
 Injection #: 1 Method: HbA2/F
 Rack #: --- Rack position: 1

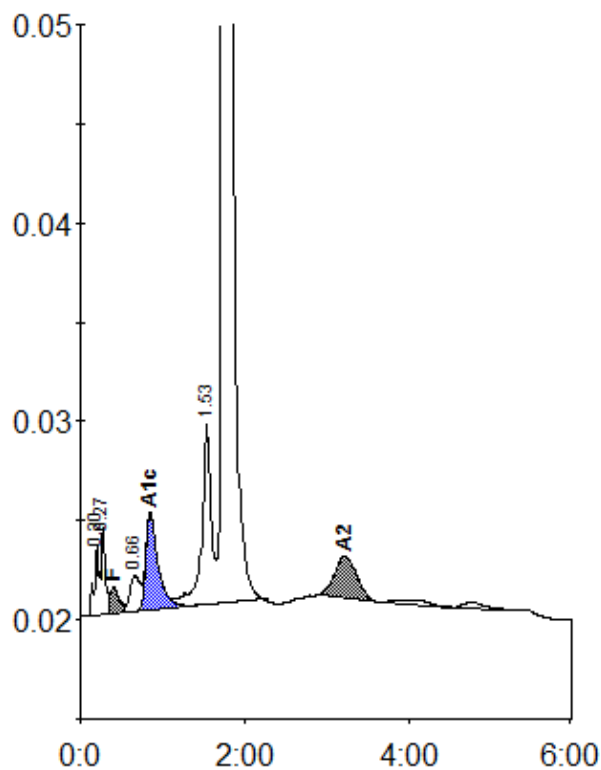

Peak table - ID: 10040008

| Peak | R.time | Height | Area | Area % |
|-------------|--------|---------|---------|---------|
| A1a | 0.20 | 3466 | 15222 | 1.0 |
| A1b | 0.27 | 4418 | 13413 | 0.9 |
| F | 0.41 | 1363 | 10496 | < 0.8 * |
| LA1c/CHb-1 | 0.66 | 1846 | 15140 | 1.0 |
| A1c | 0.85 | 4865 | 50652 | 5.0 |
| P3 | 1.53 | 9077 | 72206 | 4.7 |
| A0 | 1.74 | 280474 | 1321560 | 86.0 |
| A2 | 3.22 | 2107 | 38503 | 2.7 |
| Total Area: | | 1537193 | | |

| Concentration: | % |
|----------------|---------|
| F | < 0.8 * |
| A1c | 5.0 |
| A2 | 2.7 |