

Patient report

Bio-Rad DATE: 08/10/2018
 D-10 TIME: 09:30 PM
 S/N: #DJ6F040603 Software version: 4.20-2
 Sample ID: 06100017
 Injection date 08/10/2018 08:52 PM
 Injection #: 2 Method: HbA2/F
 Rack #: --- Rack position: 1

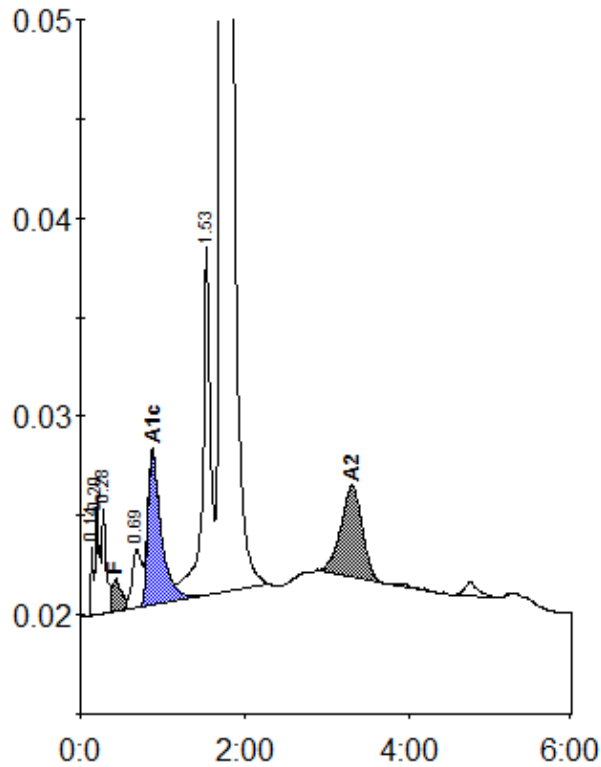

Peak table - ID: 06100017

| Peak | R.time | Height | Area | Area % |
|-------------|--------|--------|---------|---------|
| Unknown | 0.14 | 3683 | 6964 | 0.2 |
| A1a | 0.20 | 5973 | 19755 | 0.6 |
| A1b | 0.28 | 5365 | 18194 | 0.6 |
| F | 0.43 | 1607 | 15145 | < 0.8 * |
| LA1c/CHb-1 | 0.69 | 2907 | 22987 | 0.7 |
| A1c | 0.88 | 7741 | 87327 | 4.3 |
| P3 | 1.53 | 17623 | 122494 | 3.8 |
| A0 | 1.73 | 508519 | 2821406 | 88.2 |
| A2 | 3.31 | 4645 | 84964 | 2.8 |
| Total Area: | | | 3199237 | |

| | |
|----------------|---------|
| Concentration: | % |
| F | < 0.8 * |
| A1c | 4.3 |
| A2 | 2.8 |