

NAME : MR SUKHDEV RAJ 206
REF. BY : KOS DIAGNOSTIC LAB

DATE : 29/08/2018
LABCODE: 0280803408/DEL25
BARCODE : H8147069

Serum protein electrophoresis

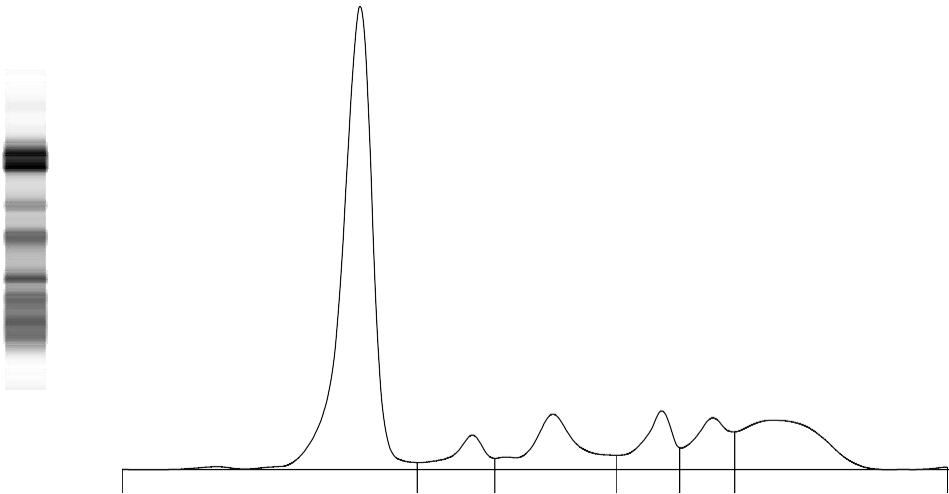

Fractions	%	Ref. %	Conc.	Ref. Conc.
Albumin	55.8	55.8 - 66.1	3.9	3.6 - 5.4
Alpha 1	4.4	2.9 - 4.9	0.3	0.2 - 0.4
Alpha 2	10.3	7.1 - 11.8	0.7	0.5 - 1.0
Beta 1	6.9	4.7 - 7.2	0.5	0.3 - 0.6
Beta 2	7.2 >	3.2 - 6.5	0.5	0.2 - 0.5
Gamma	15.4	11.1 - 18.8	1.1	0.7 - 1.5

A/G Ratio: 1.26

Total Protein : 6.91 g/dL

COMMENTS : The above findings are suggestive of essentially normal pattern. M band not detected.

TECHNOLOGY : Fully automated Capillary zone electrophoresis (Sebia Capillary 2 flex piercing).

Dr. Prachi Sinkar MD

Dr. Caesar Sengupta MD