

Patient report

Bio-Rad DATE: 09/04/2018
 D-10 TIME: 01:18 AM
 S/N: #DJ6F040603 Software version: 4.20-2
 Sample ID: 10030007
 Injection date 09/04/2018 12:50 AM
 Injection #: 1 Method: HbA2/F
 Rack #: --- Rack position: 1

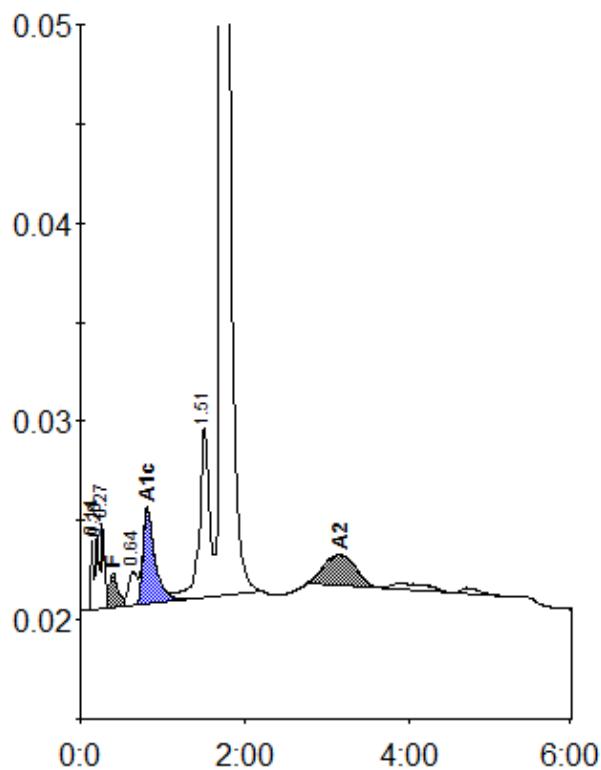

Peak table - ID: 10030007

| Peak | R.time | Height | Area | Area % |
|-------------|--------|---------|---------|---------|
| Unknown | 0.14 | 3742 | 6872 | 0.5 |
| A1a | 0.20 | 3754 | 12594 | 0.8 |
| A1b | 0.27 | 4381 | 10656 | 0.7 |
| F | 0.40 | 1692 | 12048 | < 0.8 * |
| LA1c/CHb-1 | 0.64 | 1692 | 13098 | 0.9 |
| A1c | 0.81 | 4846 | 48786 | 5.0 |
| P3 | 1.51 | 8552 | 74096 | 4.9 |
| A0 | 1.74 | 272049 | 1293967 | 85.5 |
| A2 | 3.17 | 1542 | 41740 | 3.1 |
| Total Area: | | 1513856 | | |

| Concentration: | % |
|----------------|---------|
| F | < 0.8 * |
| A1c | 5.0 |
| A2 | 3.1 |