

# Patient report

Bio-Rad                      DATE: 10/07/2018  
 D-10                         TIME: 10:23 AM  
 S/N: #DJ6F040603        Software version: 4.20-2  
 Sample ID:                 ROMA  
 Injection date             10/06/2018 06:26 PM  
 Injection #: 2              Method: HbA2/F  
 Rack #: ---                Rack position: 1

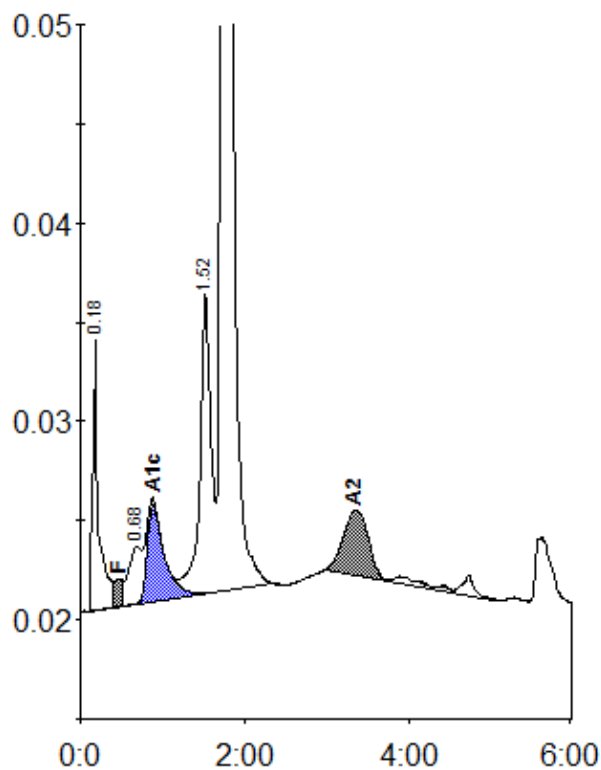

Peak table - ID: ROMA

Peak	R.time	Height	Area	Area %
A1a	0.18	14093	66583	2.5
F	0.46	1395	23351	< 0.8 *
LA1c/CHb-1	0.68	2892	30232	1.1
A1c	0.88	4851	70493	4.2
P3	1.52	15101	141105	5.3
A0	1.74	456867	2269742	85.0
A2	3.34	3277	69980	2.9
Total Area:		2671487		

Concentration:	%
F	< 0.8 *
A1c	4.2
A2	2.9