

# Patient report

Bio-Rad                      DATE: 10/09/2018  
D-10                         TIME: 09:20 AM  
S/N: #DJ6F040603        Software version: 4.20-2  
Sample ID:                 13080002  
Injection date             10/09/2018 01:21 AM  
Injection #: 1             Method: HbA2/F  
Rack #: ---                Rack position: 1

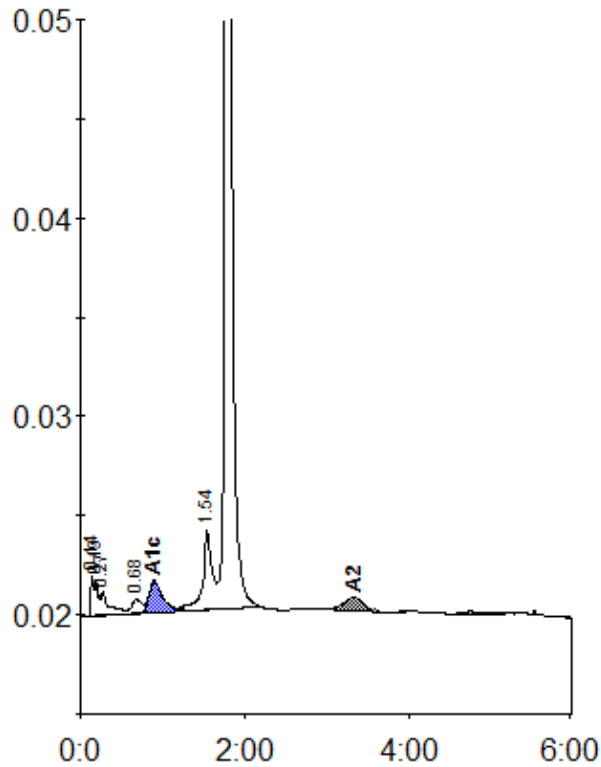

Peak table - ID: 13080002

| Peak        | R.time | Height | Area     | Area % |
|-------------|--------|--------|----------|--------|
| Unknown     | 0.14   | 2050   | 4702     | 0.8    |
| A1a         | 0.19   | 1750   | 6399     | 1.1    |
| A1b         | 0.27   | 1196   | 7262     | 1.2    |
| LA1c/CHb-1  | 0.68   | 688    | 5941     | 1.0    |
| A1c         | 0.90   | 1564   | 17905    | 5.4    |
| P3          | 1.54   | 3994   | 32737    | 5.4    |
| A0          | 1.78   | 118879 | 515246   | 85.5   |
| A2          | 3.33   | 682    | 12092    | 1.6    |
| Total Area: |        |        | 602283 * |        |

| Concentration: | %   |
|----------------|-----|
| A1c            | 5.4 |
| A2             | 1.6 |