

NAME : MR VIJAY KUMAR 018  
REF. BY : KOS DIAGNOSTICS

DATE : 11/10/2018  
LABCODE: 101003301/DEL25  
BARCODE : H8146880

**Serum protein electrophoresis**

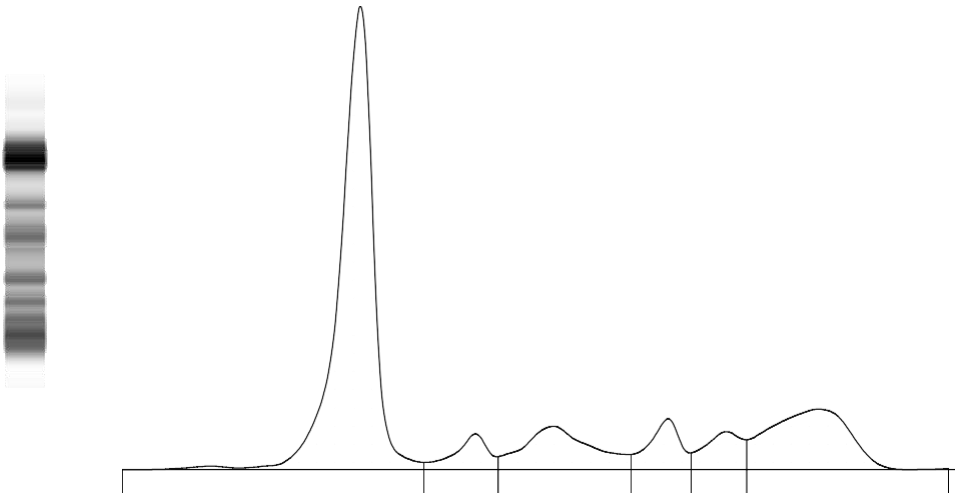

Fractions	%	Ref. %	Conc.	Ref. Conc.
<b>Albumin</b>	<b>56.2</b>	55.8 - 66.1	<b>4.6</b>	3.6 - 5.4
<b>Alpha 1</b>	<b>4.3</b>	2.9 - 4.9	<b>0.3</b>	0.2 - 0.4
<b>Alpha 2</b>	<b>10.8</b>	7.1 - 11.8	<b>0.9</b>	0.5 - 1.0
<b>Beta 1</b>	<b>5.8</b>	4.7 - 7.2	<b>0.5</b>	0.3 - 0.6
<b>Beta 2</b>	<b>5.2</b>	3.2 - 6.5	<b>0.4</b>	0.2 - 0.5
<b>Gamma</b>	<b>17.7</b>	11.1 - 18.8	<b>1.4</b>	0.7 - 1.5

A/G Ratio: 1.28

Total Protein : 8.1 g/dL

**COMMENTS : The above findings are suggestive of normal pattern. M band not detected.**

**TECHNOLOGY : Fully automated Capillary zone electrophoresis (Sebia Capillary 2 flex piercing).**

Dr. Prachi Sinkar MD

Dr. Caesar Sengupta MD