

NAME : MRS LAXMI 0218AMB  
REF. BY : KOS DIAGNOSTICS

DATE : 12/10/2018  
LABCODE: 111003034/DEL25  
BARCODE : H8145803

**Serum protein electrophoresis**

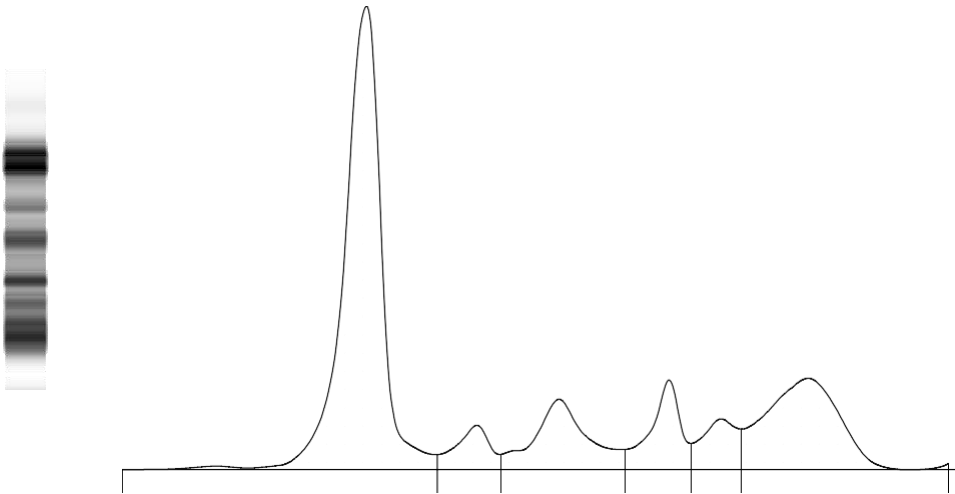

Fractions	%	Ref. %	Conc.	Ref. Conc.
Albumin	51.5 <	55.8 - 66.1	3.8	3.6 - 5.4
Alpha 1	4.4	2.9 - 4.9	0.3	0.2 - 0.4
Alpha 2	11.1	7.1 - 11.8	0.8	0.5 - 1.0
Beta 1	7.8 >	4.7 - 7.2	0.6	0.3 - 0.6
Beta 2	5.2	3.2 - 6.5	0.4	0.2 - 0.5
Gamma	20.0 >	11.1 - 18.8	1.5	0.7 - 1.5

A/G Ratio: 1.06

Total Protein : 7.4 g/dL

**COMMENTS : The above findings are suggestive of polyclonal hypergammaglobulinemia. M band not detected.**

**TECHNOLOGY : Fully automated Capillary zone electrophoresis (Sebia Capillary 2 flex piercing).**

Dr. Prachi Sinkar MD

Dr. Caesar Sengupta MD