

NAME : MS SURJIT KAUR 300A
REF. BY : KOS DIAGNOSTICS

DATE : 17/10/2018
LABCODE: 161002569/DEL25
BARCODE : H8145838

Serum protein electrophoresis

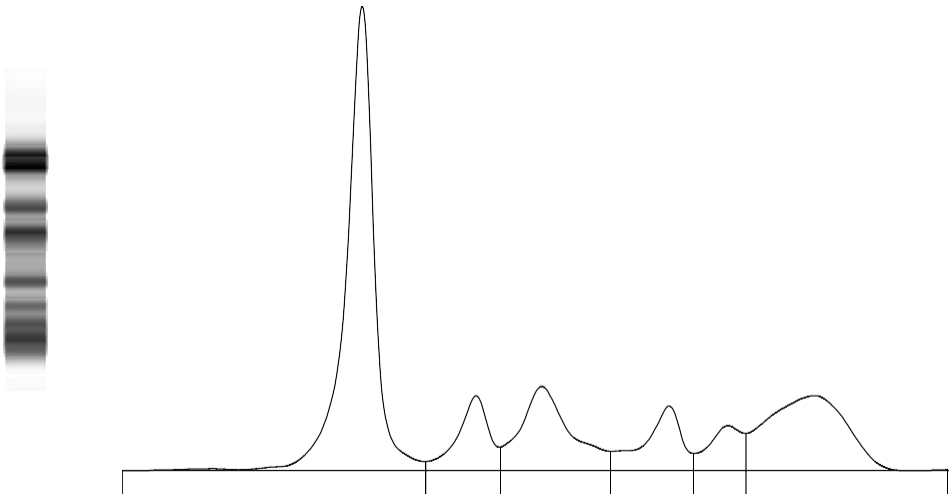

Fractions	%		Ref. %	Conc.	Ref. Conc.
Albumin	44.5	<	55.8 - 66.1	2.9	3.6 - 5.4
Alpha 1	7.9	>	2.9 - 4.9	0.5	0.2 - 0.4
Alpha 2	14.2	>	7.1 - 11.8	0.9	0.5 - 1.0
Beta 1	8.0	>	4.7 - 7.2	0.5	0.3 - 0.6
Beta 2	5.2		3.2 - 6.5	0.3	0.2 - 0.5
Gamma	20.2	>	11.1 - 18.8	1.3	0.7 - 1.5

A/G Ratio: 0.80

Total Protein : 6.6 g/dL

COMMENTS : The above findings are suggestive of chronic inflammatory response. M band not detected.

TECHNOLOGY : Fully automated Capillary zone electrophoresis (Sebia Capillary 2 flex piercing).

Dr. Prachi Sinkar MD

Dr. Caesar Sengupta MD