

Patient report

Bio-Rad DATE: 12/13/2018
D-10 TIME: 08:38 PM
S/N: #DJ6F040603 Software version: 4.20-2
Sample ID: 06130019
Injection date 12/13/2018 08:28 PM
Injection #: 3 Method: HbA2/F
Rack #: --- Rack position: 3

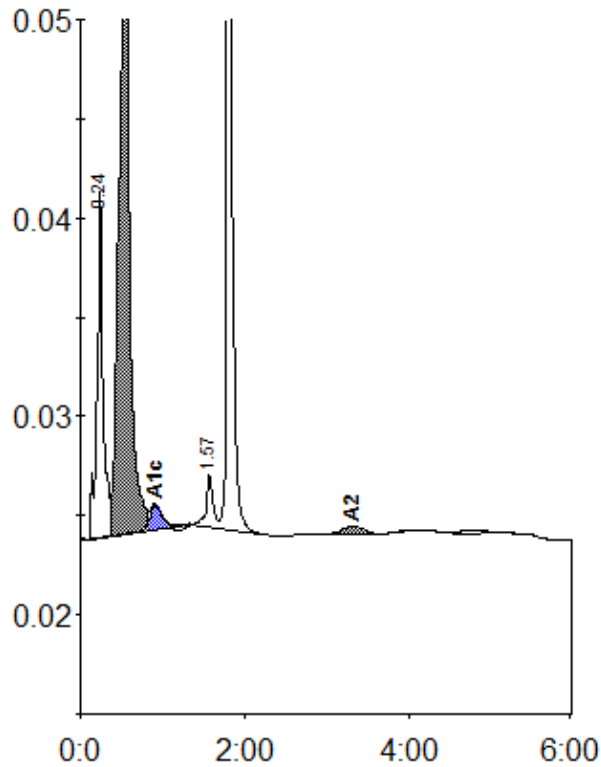

Peak table - ID: 06130019

| Peak | R.time | Height | Area | Area % |
|-------------|--------|----------|--------|--------|
| A1a | 0.24 | 17446 | 89580 | 13.3 |
| F | 0.53 | 28935 | 265309 | 44.5 * |
| A1c | 0.91 | 1219 | 12087 | 4.6 |
| P3 | 1.57 | 2663 | 16053 | 2.4 |
| A0 | 1.79 | 73984 | 282968 | 42.0 |
| A2 | 3.31 | 400 | 7777 | 1.4 * |
| Total Area: | | 673774 * | | |

| Concentration: | % |
|----------------|--------|
| F | 44.5 * |
| A1c | 4.6 |
| A2 | 1.4 * |