

Patient report

Bio-Rad DATE: 01/08/2019
 D-10 TIME: 07:03 PM
 S/N: #DJ6F040603 Software version: 4.20-2
 Sample ID: 10080004
 Injection date 01/08/2019 06:29 PM
 Injection #: 3 Method: HbA2/F
 Rack #: --- Rack position: 2

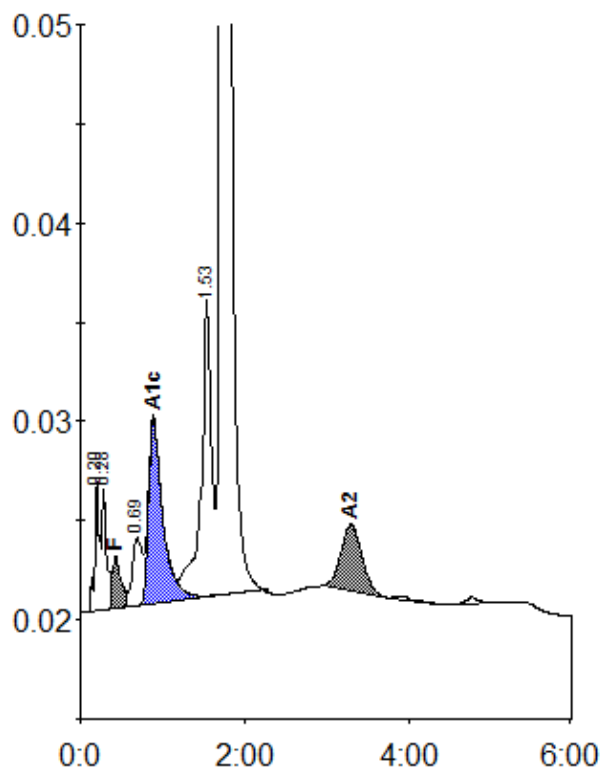

Peak table - ID: 10080004

| Peak | R.time | Height | Area | Area % |
|-------------|--------|--------|---------|---------|
| A1a | 0.20 | 6566 | 27070 | 1.0 |
| A1b | 0.28 | 6164 | 22029 | 0.8 |
| F | 0.43 | 2599 | 20456 | < 0.8 * |
| LA1c/CHb-1 | 0.69 | 3396 | 28196 | 1.1 |
| A1c | 0.89 | 9336 | 111967 | 6.0 |
| P3 | 1.53 | 14923 | 132514 | 5.1 |
| A0 | 1.72 | 446812 | 2196512 | 84.6 |
| A2 | 3.29 | 3353 | 58753 | 2.8 |
| Total Area: | | | 2597496 | |

| Concentration: | % |
|----------------|---------|
| F | < 0.8 * |
| A1c | 6.0 |
| A2 | 2.8 |