

Patient report

Bio-Rad DATE: 01/26/2019
 D-10 TIME: 07:57 AM
 S/N: #DJ6F040603 Software version: 4.20-2
 Sample ID: 10250030
 Injection date 01/26/2019 01:02 AM
 Injection #: 12 Method: HbA2/F
 Rack #: --- Rack position: 4

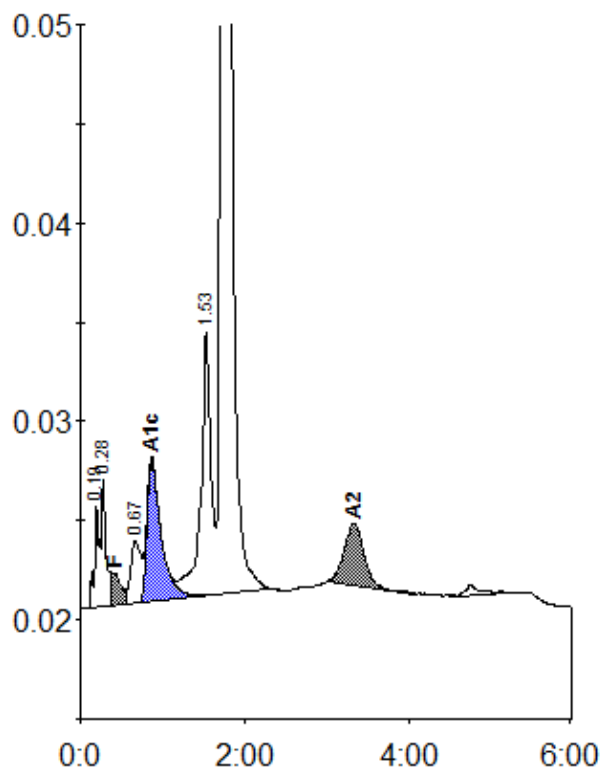

Peak table - ID: 10250030

| Peak | R.time | Height | Area | Area % |
|-------------|--------|--------|---------|---------|
| A1a | 0.19 | 5097 | 21925 | 1.0 |
| A1b | 0.28 | 6385 | 24108 | 1.1 |
| F | 0.41 | 1622 | 17750 | < 0.8 * |
| LA1c/CHb-1 | 0.67 | 3127 | 26617 | 1.2 |
| A1c | 0.87 | 7134 | 84889 | 5.7 |
| P3 | 1.53 | 13225 | 115669 | 5.4 |
| A0 | 1.73 | 373296 | 1812667 | 84.0 |
| A2 | 3.33 | 3148 | 53747 | 3.1 |
| Total Area: | | | 2157372 | |

| Concentration: | % |
|----------------|---------|
| F | < 0.8 * |
| A1c | 5.7 |
| A2 | 3.1 |