

Patient report

Bio-Rad DATE: 02/07/2019
D-10 TIME: 09:20 AM
S/N: #DJ6F040603 Software version: 4.20-2
Sample ID: 13060033
Injection date 02/07/2019 12:47 AM
Injection #: 3 Method: HbA2/F
Rack #: --- Rack position: 3

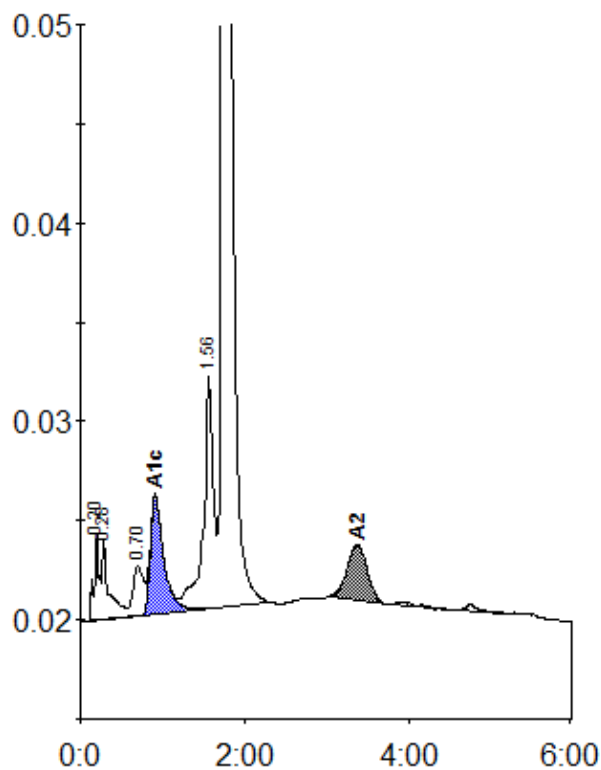

Peak table - ID: 13060033

| Peak | R.time | Height | Area | Area % |
|-------------|--------|---------|---------|--------|
| A1a | 0.20 | 4292 | 18852 | 1.0 |
| A1b | 0.28 | 3943 | 22103 | 1.2 |
| LA1c/CHb-1 | 0.70 | 2508 | 22367 | 1.2 |
| A1c | 0.91 | 5986 | 67346 | 5.2 |
| P3 | 1.56 | 11707 | 98605 | 5.2 |
| A0 | 1.74 | 386125 | 1623480 | 85.5 |
| A2 | 3.39 | 2769 | 46747 | 3.0 |
| Total Area: | | 1899500 | | |

| Concentration: | % |
|----------------|-----|
| A1c | 5.2 |
| A2 | 3.0 |