

Patient report

Bio-Rad DATE: 02/09/2019
D-10 TIME: 11:16 PM
S/N: #DJ6F040603 Software version: 4.20-2
Sample ID: 10090036
Injection date 02/09/2019 10:41 PM
Injection #: 33 Method: HbA2/F
Rack #: --- Rack position: 2

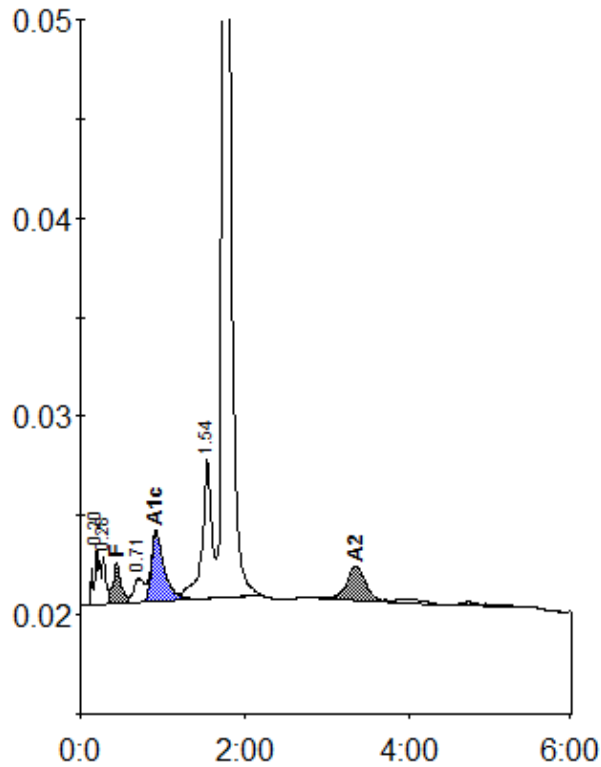

Peak table - ID: 10090036

| Peak | R.time | Height | Area | Area % |
|-------------|--------|---------|--------|--------|
| A1a | 0.20 | 2855 | 14259 | 1.3 |
| A1b | 0.28 | 2434 | 7139 | 0.7 |
| F | 0.44 | 2005 | 13331 | 1.0 |
| LA1c/CHb-1 | 0.71 | 1228 | 11065 | 1.0 |
| A1c | 0.92 | 3504 | 38317 | 5.4 |
| P3 | 1.54 | 6998 | 58035 | 5.4 |
| A0 | 1.75 | 230424 | 901295 | 84.0 |
| A2 | 3.35 | 1758 | 29051 | 3.3 |
| Total Area: | | 1072493 | | |

| Concentration: | % |
|----------------|-----|
| F | 1.0 |
| A1c | 5.4 |
| A2 | 3.3 |