

# Patient report

Bio-Rad                      DATE: 02/17/2019  
D-10                         TIME: 08:41 PM  
S/N: #DJ6F040603        Software version: 4.20-2  
Sample ID:                 10170036  
Injection date             02/17/2019 08:25 PM  
Injection #: 35             Method: HbA2/F  
Rack #: ---                 Rack position: 3

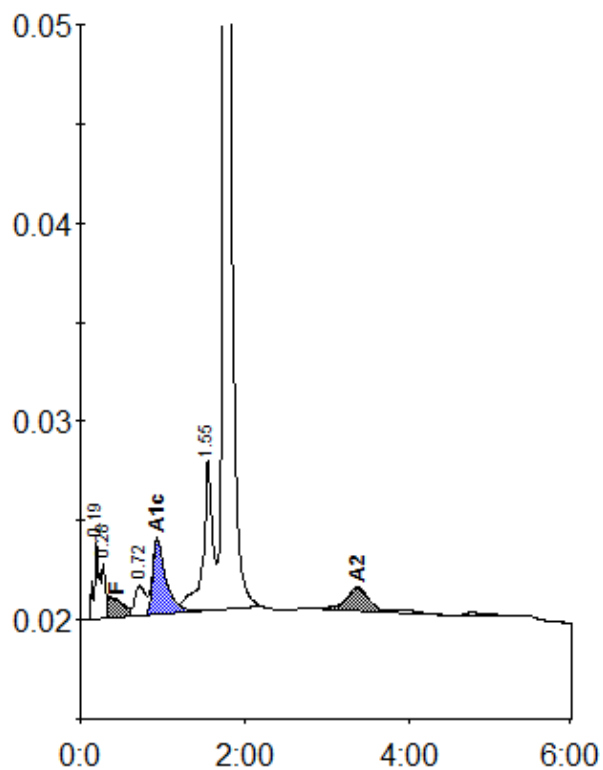

Peak table - ID: 10170036

| Peak        | R.time | Height  | Area   | Area % |
|-------------|--------|---------|--------|--------|
| A1a         | 0.19   | 3852    | 17898  | 1.7    |
| A1b         | 0.28   | 2765    | 7902   | 0.7    |
| F           | 0.45   | 650     | 17984  | 1.4    |
| LA1c/CHb-1  | 0.72   | 1528    | 13884  | 1.3    |
| A1c         | 0.94   | 3784    | 43377  | 6.2    |
| P3          | 1.55   | 7605    | 62755  | 5.9    |
| A0          | 1.75   | 212200  | 876449 | 82.3   |
| A2          | 3.38   | 1210    | 24314  | 3.3    |
| Total Area: |        | 1064563 |        |        |

| Concentration: | %   |
|----------------|-----|
| F              | 1.4 |
| A1c            | 6.2 |
| A2             | 3.3 |