

# Patient report

Bio-Rad                      DATE: 03/01/2019  
D-10                         TIME: 07:22 AM  
S/N: #DJ6F040603        Software version: 4.20-2  
Sample ID:                 10280036  
Injection date             03/01/2019 01:24 AM  
Injection #: 2              Method: HbA2/F  
Rack #: ---                 Rack position: 2

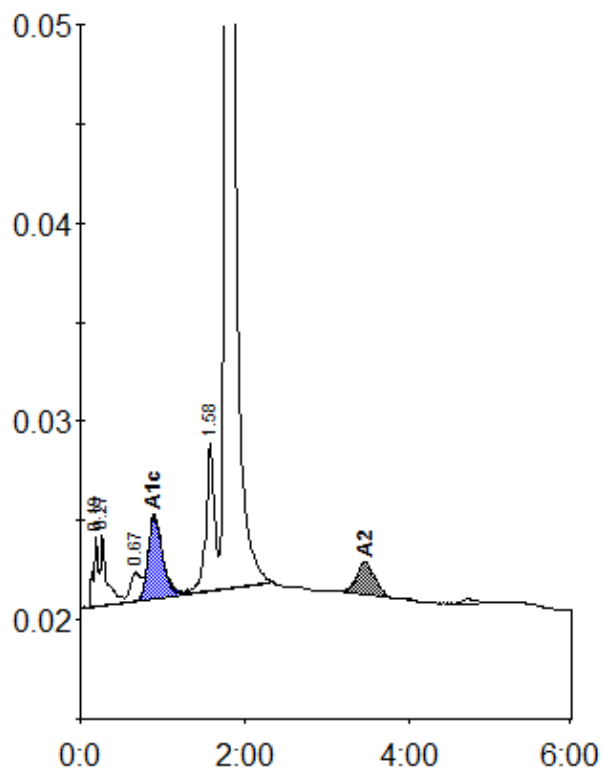

Peak table - ID: 10280036

| Peak        | R.time | Height  | Area   | Area % |
|-------------|--------|---------|--------|--------|
| A1a         | 0.19   | 3592    | 15113  | 1.4    |
| A1b         | 0.27   | 3565    | 17761  | 1.7    |
| LA1c/CHb-1  | 0.67   | 1441    | 13628  | 1.3    |
| A1c         | 0.90   | 4212    | 52550  | 6.9    |
| P3          | 1.58   | 7433    | 54357  | 5.1    |
| A0          | 1.78   | 170121  | 893234 | 83.2   |
| A2          | 3.46   | 1684    | 26689  | 2.7    |
| Total Area: |        | 1073333 |        |        |

| Concentration: | %   |
|----------------|-----|
| A1c            | 6.9 |
| A2             | 2.7 |