

Patient report

Bio-Rad DATE: 03/05/2019
D-10 TIME: 07:21 AM
S/N: #DJ6F040603 Software version: 4.20-2
Sample ID: 10040028
Injection date 03/05/2019 01:25 AM
Injection #: 3 Method: HbA2/F
Rack #: --- Rack position: 1

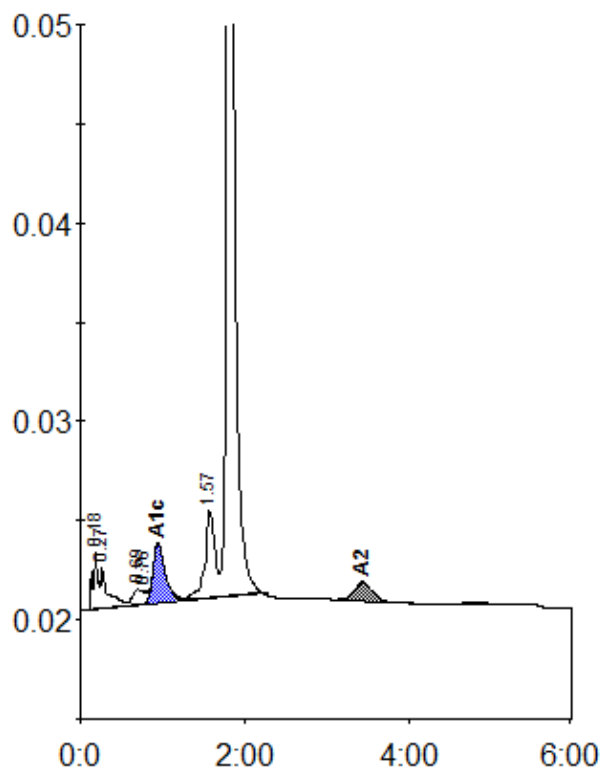

Peak table - ID: 10040028

| Peak | R.time | Height | Area | Area % |
|-------------|--------|--------|----------|--------|
| A1a | 0.18 | 2850 | 11897 | 1.8 |
| A1b | 0.27 | 2042 | 12112 | 1.8 |
| LA1c/CHb-1 | 0.69 | 762 | 5193 | 0.8 |
| LA1c/CHb-2 | 0.76 | 699 | 5180 | 0.8 |
| A1c | 0.94 | 2997 | 31632 | 6.7 |
| P3 | 1.57 | 4409 | 37095 | 5.5 |
| A0 | 1.80 | 124295 | 554328 | 82.5 |
| A2 | 3.44 | 983 | 14693 | 2.3 |
| Total Area: | | | 672129 * | |

| Concentration: | % |
|----------------|-----|
| A1c | 6.7 |
| A2 | 2.3 |