

Patient report

Bio-Rad DATE: 03/10/2019
 D-10 TIME: 12:04 AM
 S/N: #DJ6F040603 Software version: 4.20-2
 Sample ID: 10090021
 Injection date 03/09/2019 11:06 PM
 Injection #: 30 Method: HbA2/F
 Rack #: --- Rack position: 1

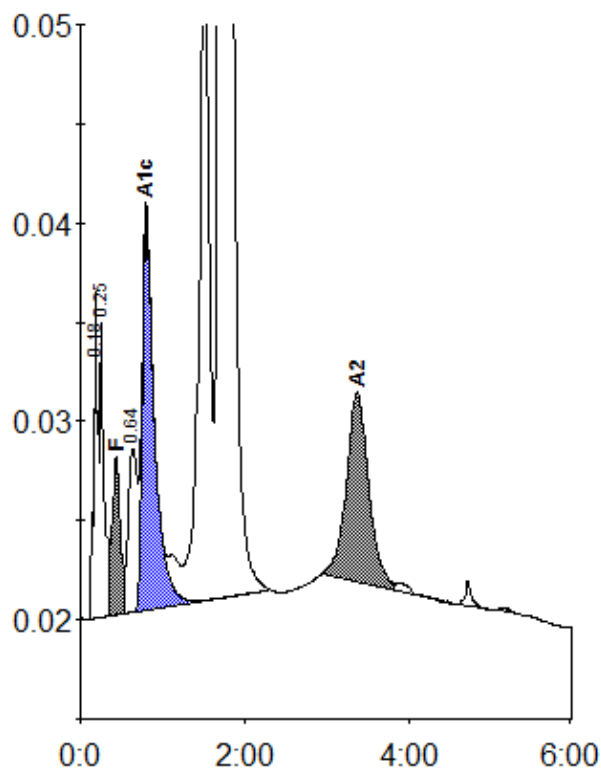

Peak table - ID: 10090021

| Peak | R.time | Height | Area | Area % |
|-------------|--------|--------|-----------|--------|
| A1a | 0.18 | 16487 | 57870 | 1.0 |
| A1b | 0.25 | 15135 | 52823 | 0.9 |
| F | 0.43 | 7900 | 52663 | 0.8 |
| LA1c/CHb-1 | 0.64 | 8194 | 63369 | 1.1 |
| A1c | 0.80 | 19977 | 202739 | 4.6 |
| P3 | 1.51 | 33093 | 297370 | 5.3 |
| A0 | 1.70 | 796759 | 4711328 | 83.8 |
| A2 | 3.37 | 9601 | 182789 | 2.3 |
| Total Area: | | | 5620951 * | |

| Concentration: | % |
|----------------|-----|
| F | 0.8 |
| A1c | 4.6 |
| A2 | 2.3 |