

Patient report

Bio-Rad DATE: 03/10/2019
 D-10 TIME: 12:05 AM
 S/N: #DJ6F040603 Software version: 4.20-2
 Sample ID: 23090005
 Injection date 03/09/2019 11:26 PM
 Injection #: 33 Method: HbA2/F
 Rack #: --- Rack position: 4

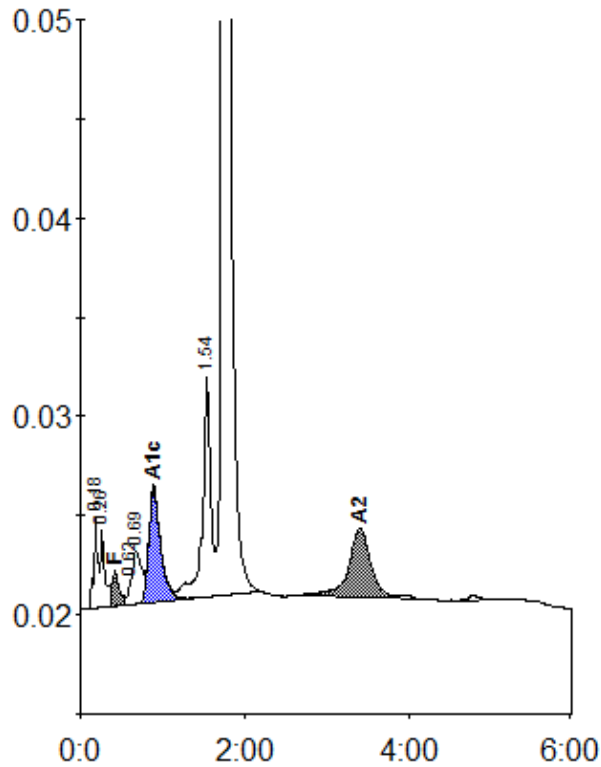

Peak table - ID: 23090005

| Peak | R.time | Height | Area | Area % |
|-------------|--------|---------|---------|---------|
| A1a | 0.18 | 4567 | 15851 | 1.0 |
| A1b | 0.26 | 3997 | 13568 | 0.8 |
| F | 0.42 | 1750 | 11052 | < 0.8 * |
| LA1c/CHb-1 | 0.62 | 1154 | 3538 | 0.2 |
| LA1c/CHb-2 | 0.69 | 2655 | 19180 | 1.1 |
| A1c | 0.89 | 5739 | 58239 | 4.8 |
| P3 | 1.54 | 11142 | 77422 | 4.6 |
| A0 | 1.74 | 349192 | 1404844 | 84.2 |
| A2 | 3.41 | 3490 | 64327 | 4.0 |
| Total Area: | | 1668021 | | |

| Concentration: | % |
|----------------|---------|
| F | < 0.8 * |
| A1c | 4.8 |
| A2 | 4.0 |