

## PATIENT INFORMATION

<b>Name:</b>	Kuldeep	<b>Date Collected:</b>	-	<b>Accession No:</b>	909039
<b>DOB:</b>	-	<b>Date Received:</b>	01-Mar-2019	<b>Specimen ID:</b>	BC19-136
<b>Age:</b>	32 years	<b>Date Reported:</b>	14-Mar-2019	<b>Specimen:</b>	Blood
<b>Sex:</b>	Female	<b>Referred by:</b>	Immunodiagnostics	<b>Test Requested/Code:</b>	Karyotype/1010
<b>Indication:</b>	-				

## CYTOGENETICS REPORT

### RESULTS:

Method:	G-banding
Metaphases counted:	20
Metaphases analyzed:	20
Metaphases karyotyped:	08
Banding Resolution:	450
Karyotype (ISCN 2016):	46, XX
Result:	Normal

### INTERPRETATION:

Normal female chromosome complement. There is no evidence of aneuploidy or structural rearrangement at the resolution of banding analysis.



**KARYOTYPE:**

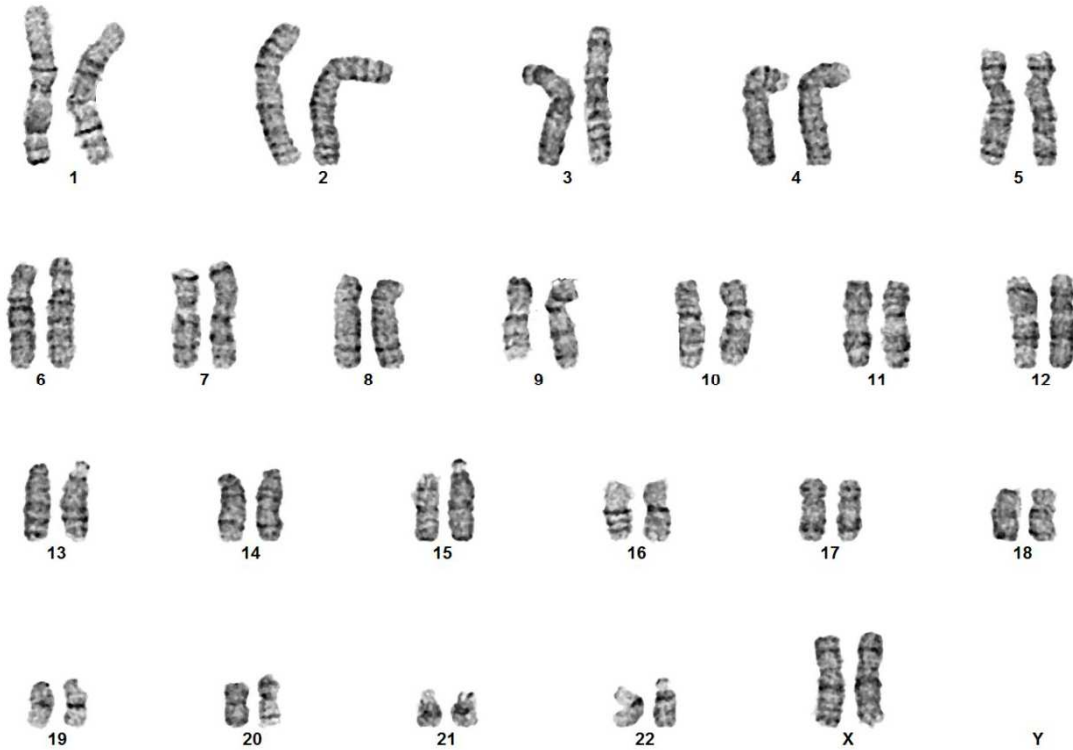

**Patient Name:** Kuldeep  
**Karyotype:** 46, XX

**Please Note:** Although the methodology used in this analysis and interpretation is highly accurate, it does not detect small rearrangements and very low-level mosaicism, which are detectable only by molecular methods. Failure to detect an alteration at any locus does not exclude the diagnosis of any of the disorders. AGILE can assist the physician in determining the appropriate test in the context of clinical indications. This report has been reviewed and electronically signed on 14<sup>th</sup> March 2019.

**Authorized Signatory**



Brijesh Kumar  
 Senior Scientist

**Prepared By**  
**Checked By**

Arti Joshi  
 Tara Nath

