

Patient report

Bio-Rad
 D-10
 S.N. #DJ/A055606
 Sample ID:
 Injection date
 Injection #: 5
 Rack #: ---

DATE: 03/26/2019
 TIME: 05:33 PM
 Software version: 4.20.2
 NITU
 03/26/2019 05:33 PM
 Method: HBA2/F
 Rack position: 5

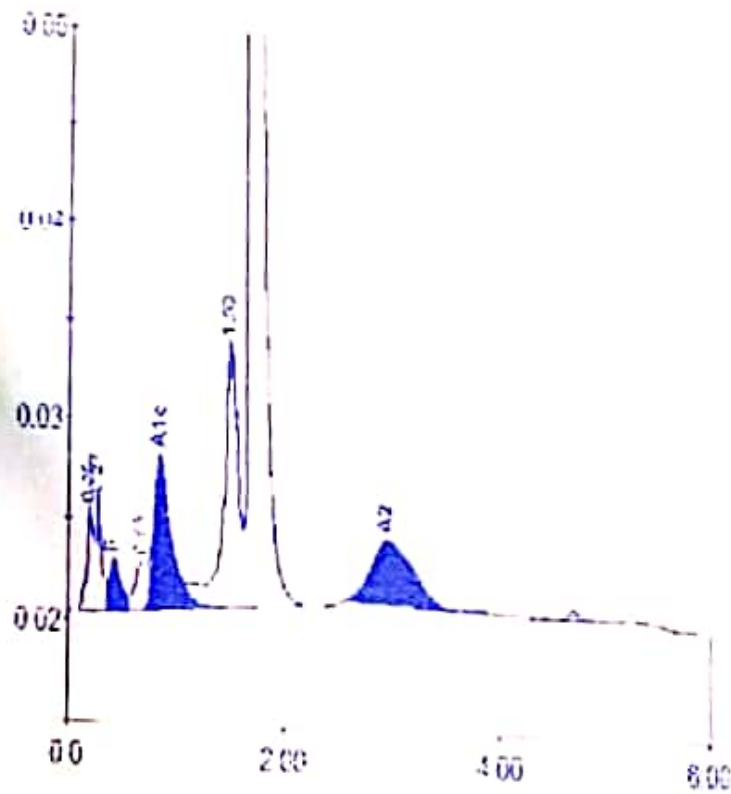

Peak table - ID: NITU

Peak	R time	Height	Area	Area%
A1a	0.20	5212	23739	0.9
A1b	0.27	5864	19375	0.7
F	0.42	2458	19779	<0.8*
A1c/CHb-1	10.68	2423	17972	0.7
A1c	0.85	7399	83665	4.6
P3	1.50	13328	114837	4.4
A0	1.70	455318	2272731	86.1
A2	2.97	3149	86407	3.3
Total Area:			2638505	

Concentration	%
F	<0.8*
A1c	4.6
A2	3.3