Concentration	%
F	<0.8*
A1c	6.0
A2	2.6

Patient report

Bio-Rad
D-10
S/N: #DJ7A055606

DATE: 03/29/2019
TIME: 07:15 AM
Software version: 4.20-2

Sample ID: 10270088
Injection date: 03/28/2019 04:14 PM
Injection #: 8
Method: HbA2/F
Rack #: ---
Rack position: 1

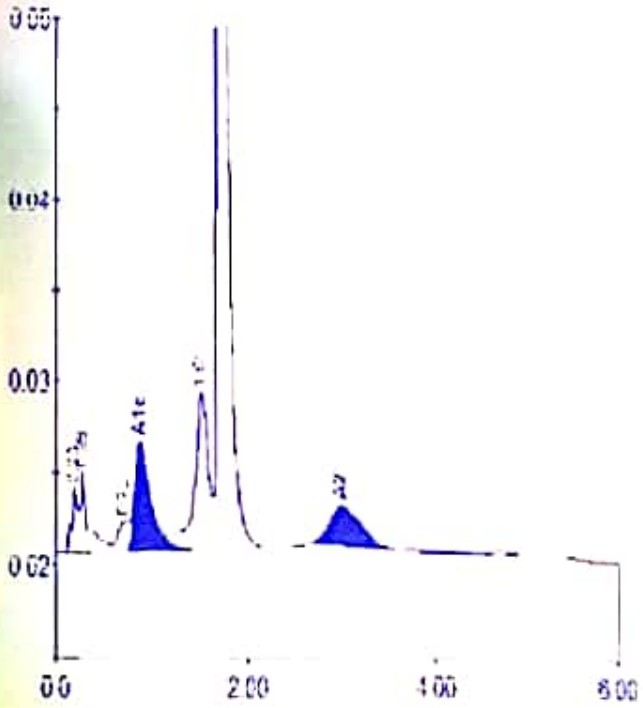

Peak table - ID: 10270088

Peak	R time	Height	Area	Area %
A1a	0.20	3548	13314	0.7
A1b	0.28	4397	27092	1.5
LA1c/CA1b	0.70	1635	12330	0.7
A1c	0.87	5875	68237	5.3
P3	1.51	8666	85219	4.7
A0	1.71	337896	1547753	85.7
A2	3.01	2172	51343	3.0

Total Area: 1805288

Concentration	%
A1c	5.3
A2	3.0

Scanned by CamScanner