

Patient report

Bio-Rad DATE: 03/29/2019
 D-10 TIME: 07:15 AM
 S/N #DJ7A055606 Software version: 4.20.2
 Sample ID: 10280018
 Injection date: 03/28/2019 01:20 PM
 Injection #: 9 Method: HbA2/F
 Rack #: --- Rack position: 2

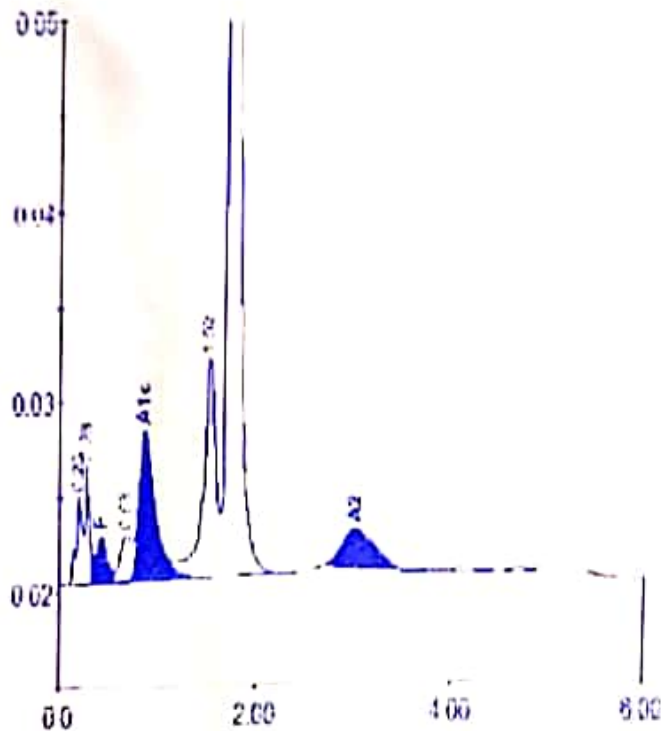

Peak table - ID: 10280018

| Peak | R time | Height | Area | Area% |
|-------------|--------|--------|---------|-------|
| A1a | 0.20 | 4654 | 21292 | 1.1 |
| A1b | 0.28 | 6167 | 17978 | 0.9 |
| F | 0.43 | 2362 | 18238 | <0.8* |
| LA1c/CHb-1 | 0.68 | 2401 | 19175 | 1.0 |
| A1c | 0.86 | 7769 | 87102 | 6.0 |
| P3 | 1.52 | 11639 | 103086 | 5.3 |
| A0 | 1.71 | 354459 | 1634835 | 83.8 |
| A2 | 3.02 | 2097 | 49812 | 2.6 |
| Total Area: | | | 1951519 | |

| Concentration | % |
|---------------|-------|
| F | <0.8* |
| A1c | 6.0 |
| A2 | 2.6 |