

Patient report

Bio-Rad DATE: 04/06/2019
D-10 TIME: 10:13 AM
S/N: #DJ6F040603 Software version: 4.20-2
Sample ID: SEEMA
Injection date 04/06/2019 10:11 AM
Injection #: 5 Method: HbA2/F
Rack #: --- Rack position: 1

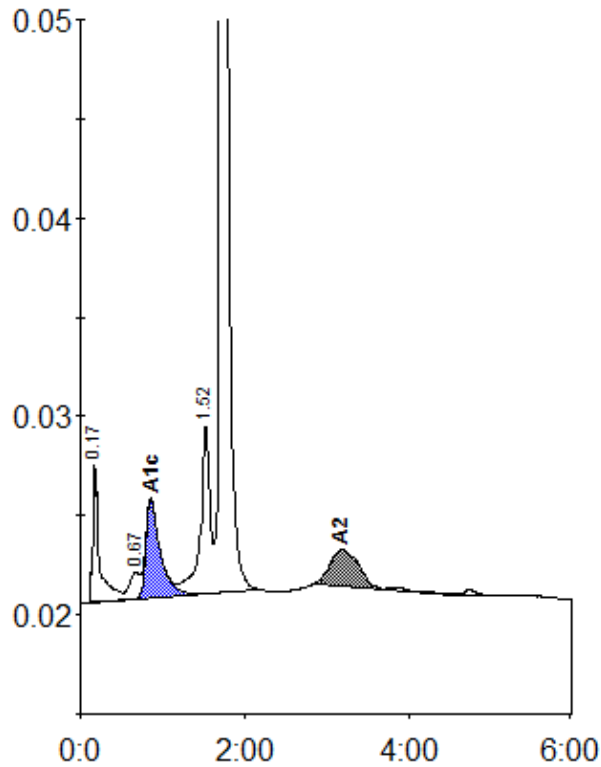

Peak table - ID: SEEMA

| Peak | R.time | Height | Area | Area % |
|-------------|--------|---------|---------|--------|
| A1a | 0.17 | 7150 | 37691 | 2.6 |
| LA1c/CHb-1 | 0.67 | 1318 | 11459 | 0.8 |
| A1c | 0.86 | 4964 | 60081 | 6.3 |
| P3 | 1.52 | 8480 | 69078 | 4.8 |
| A0 | 1.72 | 314752 | 1218395 | 84.6 |
| A2 | 3.18 | 1802 | 42684 | 3.9 |
| Total Area: | | 1439388 | | |

| Concentration: | % |
|----------------|-----|
| A1c | 6.3 |
| A2 | 3.9 |