

Patient report

Bio-Rad DATE: 04/16/2019
 D-10 TIME: 10:58 AM
 S/N: #DJ6F040603 Software version: 4.20-2
 Sample ID: 23150005
 Injection date 04/16/2019 06:37 AM
 Injection #: 5 Method: HbA2/F
 Rack #: --- Rack position: 5

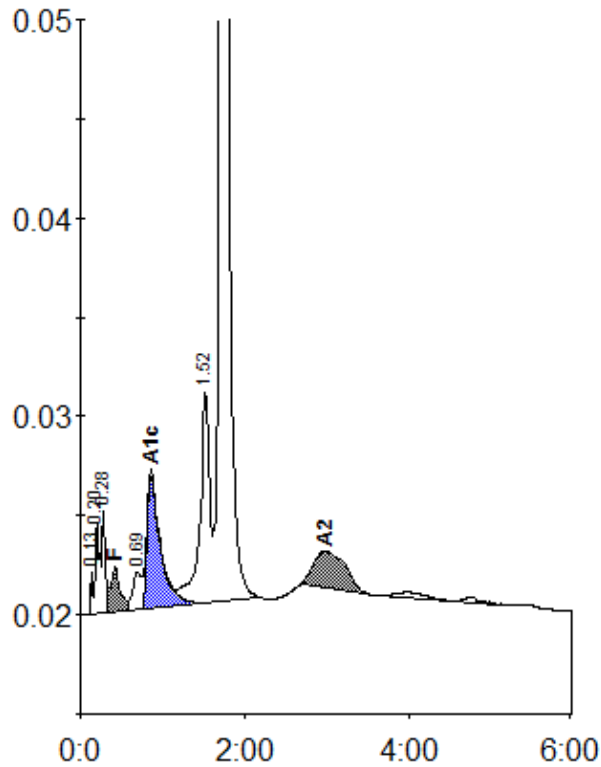

Peak table - ID: 23150005

| Peak | R.time | Height | Area | Area % |
|-------------|--------|---------|---------|--------|
| Unknown | 0.13 | 2112 | 3199 | 0.2 |
| A1a | 0.20 | 4570 | 17784 | 0.9 |
| A1b | 0.28 | 5180 | 12524 | 0.6 |
| F | 0.42 | 2193 | 16570 | < 0.8 |
| LA1c/CHb-1 | 0.69 | 1897 | 14101 | 0.7 |
| A1c | 0.86 | 6690 | 77062 | 5.6 |
| P3 | 1.52 | 10644 | 90183 | 4.6 |
| A0 | 1.72 | 394468 | 1684176 | 85.7 |
| A2 | 2.98 | 1843 | 49545 | 2.3 |
| Total Area: | | 1965143 | | |

| Concentration: | % |
|----------------|-------|
| F | < 0.8 |
| A1c | 5.6 |
| A2 | 2.3 |