

NAME : MR AVINASH (60Y/F)
 REF. BY : IMMUNO DIAGNOSTICS

DATE : 17/04/2019
 LABCODE: 160403647/DEL25
 BARCODE : M6326485

Serum protein electrophoresis

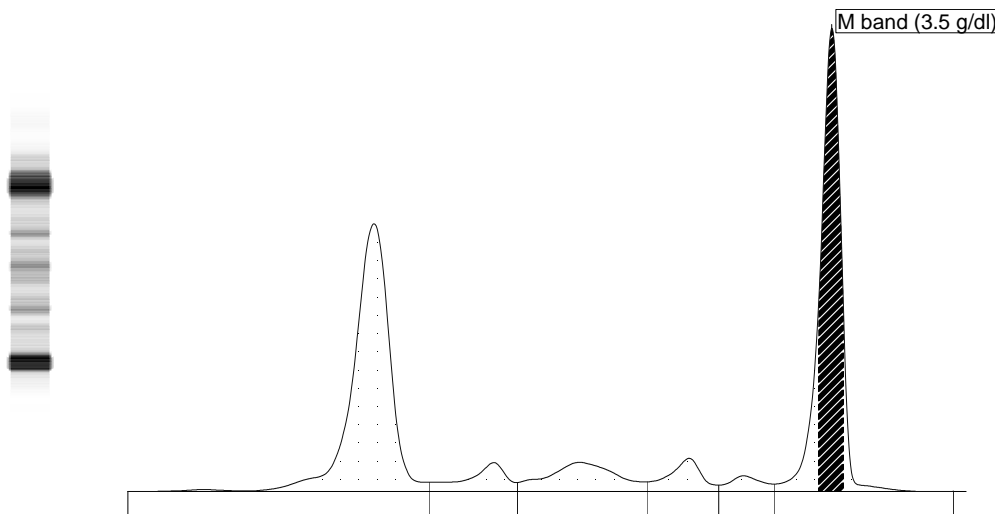

Fractions	%		Ref. %	Conc.	Ref. Conc.
Albumin	40.1	<	55.8 - 66.1	4.3	3.6 - 5.4
Alpha 1	4.6		2.9 - 4.9	0.5	0.2 - 0.4
Alpha 2	8.3		7.1 - 11.8	0.9	0.5 - 1.0
Beta 1	4.4	<	4.7 - 7.2	0.5	0.3 - 0.6
Beta 2	2.1	<	3.2 - 6.5	0.2	0.2 - 0.5
Gamma	40.5	>	11.1 - 18.8	4.4	0.7 - 1.5

A/G Ratio: 0.67

Total Protein : 10.8 g/dL

**COMMENTS : M band detected in gamma region. (M band = 3.5 g/dl; SMC = 32.7 %).
 Advised: Immunofixation study.**

TECHNOLOGY : Fully automated Capillary zone electrophoresis (Sebia Capillary 2 flex piercing).