

Patient report

Bio-Rad DATE: 04/20/2019
 D-10 TIME: 09:43 AM
 S/N: #DJ6F040603 Software version: 4.20-2
 Sample ID: 10190065
 Injection date 04/20/2019 01:05 AM
 Injection #: 2 Method: HbA2/F
 Rack #: --- Rack position: 2

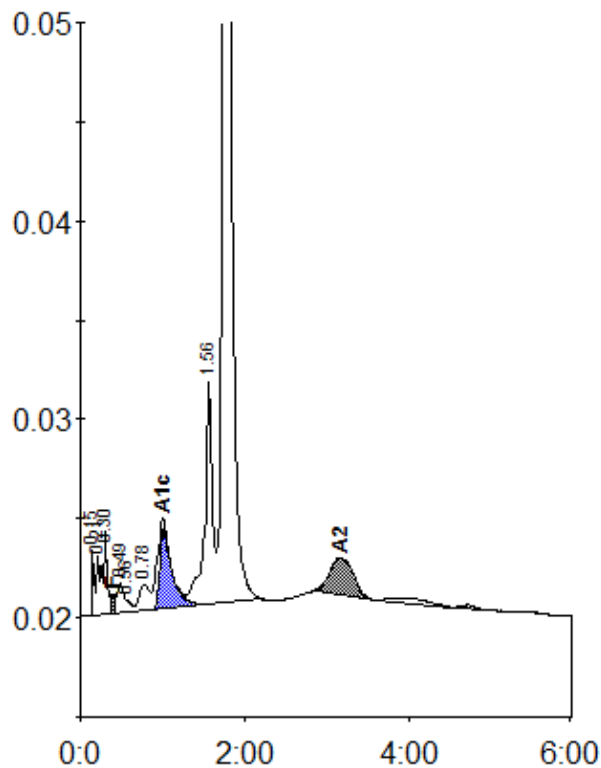

Peak table - ID: 10190065

| Peak | R.time | Height | Area | Area % |
|-------------|--------|--------|---------|---------|
| Unknown | 0.15 | 3229 | 5626 | 0.4 |
| A1a | 0.21 | 3043 | 6898 | 0.5 |
| A1b | 0.30 | 4184 | 16748 | 1.1 |
| F | 0.40 | 915 | 6723 | < 0.8 * |
| Unknown | 0.49 | 1505 | 8065 | 0.5 |
| Unknown | 0.56 | 617 | 2774 | 0.2 |
| LA1c/CHb-1 | 0.78 | 1328 | 11143 | 0.7 |
| A1c | 1.01 | 4019 | 41092 | 4.2 |
| P3 | 1.56 | 11212 | 73741 | 4.9 |
| A0 | 1.76 | 325137 | 1304835 | 86.1 |
| A2 | 3.16 | 1885 | 37008 | 2.3 |
| Total Area: | | | 1514651 | |

| Concentration: | % |
|----------------|---------|
| F | < 0.8 * |
| A1c | 4.2 |

| | |
|----|-----|
| A2 | 2.3 |
|----|-----|