

# Patient report

Bio-Rad                      DATE: 05/31/2019  
 D-10                         TIME: 05:27 PM  
 S/N: #DJ6F040603        Software version: 4.20-2  
 Sample ID:                 18310025  
 Injection date             05/31/2019 05:17 PM  
 Injection #: 14             Method: HbA2/F  
 Rack #: ---                Rack position: 3

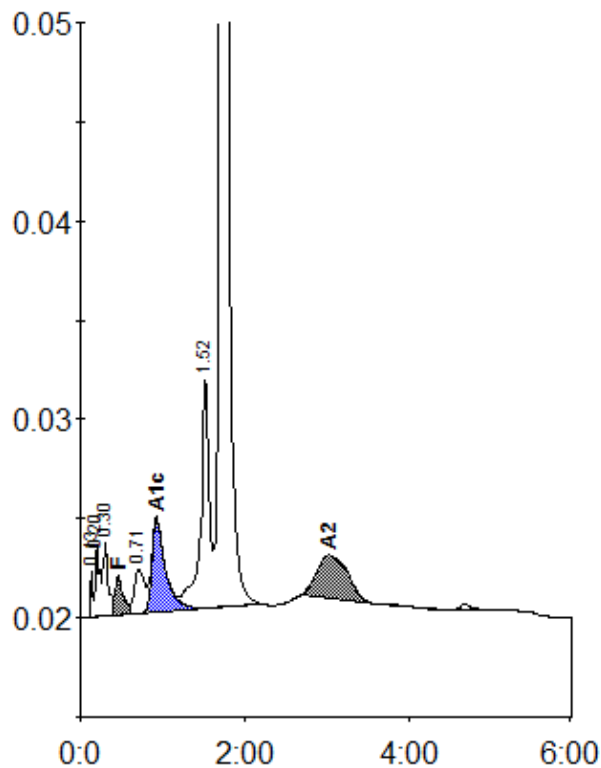

Peak table - ID: 18310025

| Peak        | R.time | Height  | Area    | Area %  |
|-------------|--------|---------|---------|---------|
| Unknown     | 0.13   | 2324    | 3971    | 0.2     |
| A1a         | 0.20   | 3619    | 13195   | 0.7     |
| A1b         | 0.30   | 3732    | 16836   | 0.9     |
| F           | 0.46   | 1933    | 13344   | < 0.8 * |
| LA1c/CHb-1  | 0.71   | 2214    | 19254   | 1.1     |
| A1c         | 0.93   | 4672    | 53458   | 4.5     |
| P3          | 1.52   | 11511   | 84434   | 4.7     |
| A0          | 1.72   | 357179  | 1526965 | 85.5    |
| A2          | 3.03   | 2153    | 55502   | 3.0     |
| Total Area: |        | 1786961 |         |         |

| Concentration: | %       |
|----------------|---------|
| F              | < 0.8 * |
| A1c            | 4.5     |
| A2             | 3.0     |