

Patient report

Bio-Rad DATE: 06/02/2019
D-10 TIME: 06:36 AM
S/N: #DJ6F040603 Software version: 4.20-2
Sample ID: 18010006
Injection date 06/02/2019 01:16 AM
Injection #: 6 Method: HbA2/F
Rack #: --- Rack position: 6

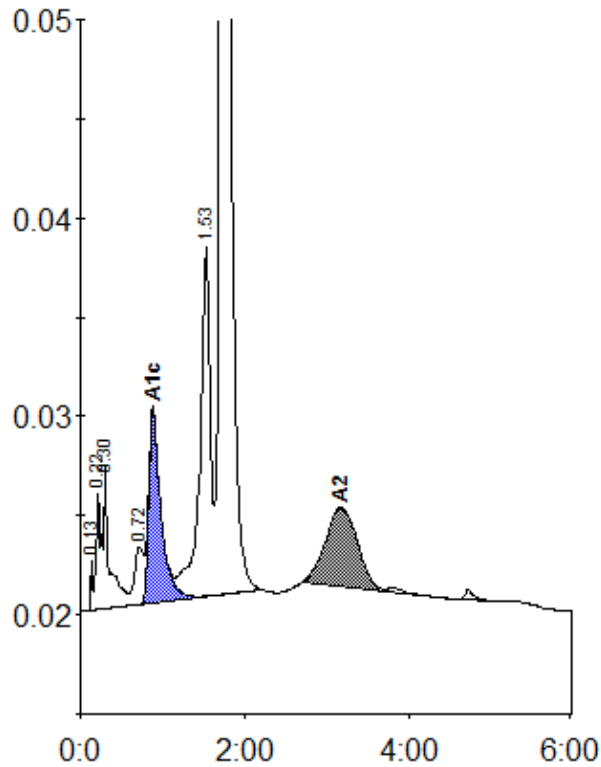

Peak table - ID: 18010006

| Peak | R.time | Height | Area | Area % |
|-------------|---------|--------|---------|--------|
| Unknown | 0.13 | 2519 | 3590 | 0.1 |
| A1a | 0.22 | 5871 | 24622 | 0.8 |
| A1b | 0.30 | 7195 | 34425 | 1.1 |
| LA1c/CHb-1 | 0.72 | 2912 | 21947 | 0.7 |
| A1c | 0.88 | 9754 | 99816 | 4.1 |
| P3 | 1.53 | 17667 | 155597 | 5.0 |
| A0 | 1.73 | 569803 | 2642120 | 85.5 |
| A2 | 3.16 | 4008 | 109346 | 3.5 |
| Total Area: | 3091464 | | | |

| Concentration: | % |
|----------------|-----|
| A1c | 4.1 |
| A2 | 3.5 |