

Patient report

Bio-Rad DATE: 06/02/2019
 D-10 TIME: 05:11 PM
 S/N: #DJ6F040603 Software version: 4.20-2
 Sample ID: 23020002
 Injection date 06/02/2019 05:10 PM
 Injection #: 16 Method: HbA2/F
 Rack #: --- Rack position: 1

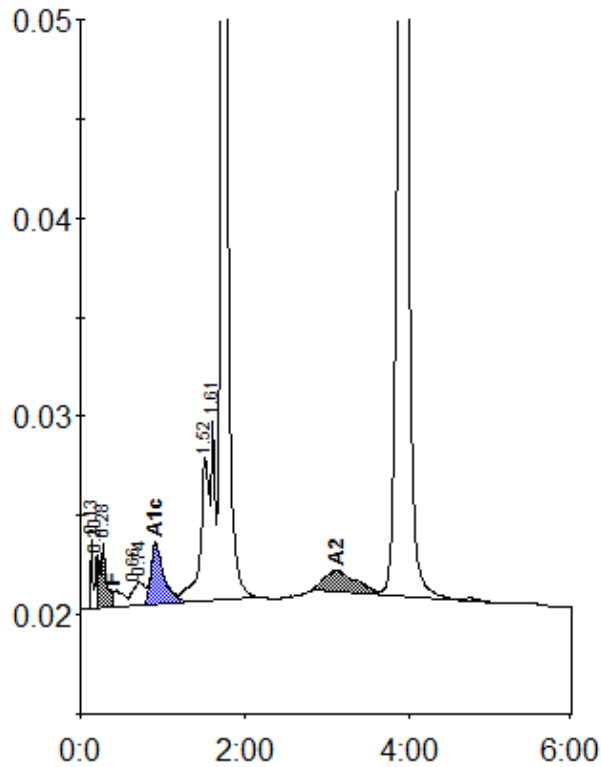

Peak table - ID: 23020002

| Peak | R.time | Height | Area | Area % |
|-------------|--------|---------|--------|--------|
| Unknown | 0.13 | 3520 | 5480 | 0.4 |
| A1a | 0.20 | 2732 | 6183 | 0.4 |
| A1b | 0.28 | 3307 | 17041 | 1.1 |
| F | 0.39 | 855 | 19282 | 1.0 |
| LA1c/CHb-1 | 0.66 | 952 | 6457 | 0.4 |
| LA1c/CHb-2 | 0.74 | 1186 | 8772 | 0.6 |
| A1c | 0.92 | 3060 | 34235 | 4.6 |
| P3 | 1.52 | 7198 | 56542 | 3.8 |
| Unknown | 1.61 | 9240 | 26025 | 1.8 |
| A0 | 1.73 | 225796 | 779513 | 52.5 |
| A2 | 3.12 | 1062 | 28586 | 2.3 |
| Unknown | 3.95 | 59220 | 495619 | 33.4 |
| Total Area: | | 1483736 | | |

| Concentration: | % |
|----------------|-----|
| F | 1.0 |

| | |
|-----|-----|
| A1c | 4.6 |
| A2 | 2.3 |