

Patient report

Bio-Rad DATE: 06/05/2019
 D-10 TIME: 11:50 PM
 S/N: #DJ6F040603 Software version: 4.20-2
 Sample ID: 01050083
 Injection date 06/05/2019 11:13 PM
 Injection #: 8 Method: HbA2/F
 Rack #: --- Rack position: 3

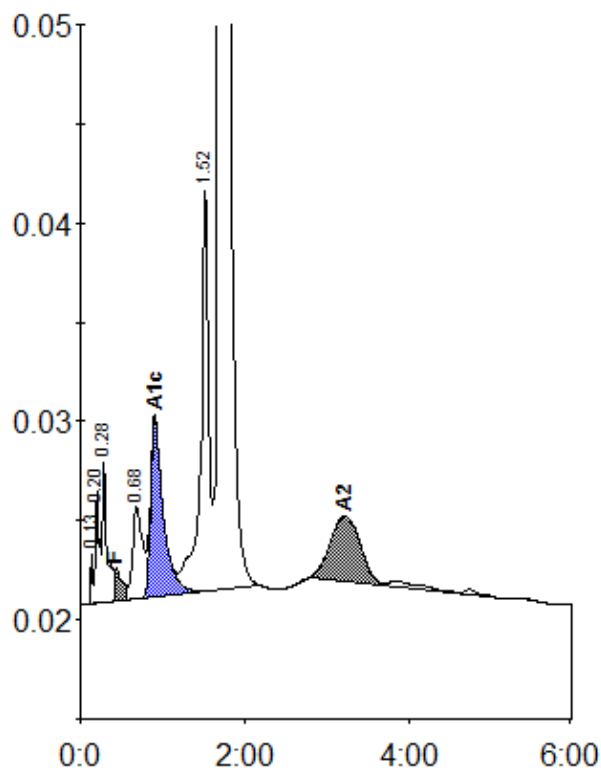

Peak table - ID: 01050083

| Peak | R.time | Height | Area | Area % |
|-------------|--------|---------|---------|---------|
| Unknown | 0.13 | 2442 | 3598 | 0.1 |
| A1a | 0.20 | 5680 | 19747 | 0.7 |
| A1b | 0.28 | 7055 | 25483 | 0.9 |
| F | 0.43 | 1612 | 15198 | < 0.8 * |
| LA1c/CHb-1 | 0.68 | 4611 | 37802 | 1.3 |
| A1c | 0.91 | 8998 | 96417 | 4.3 |
| P3 | 1.52 | 20177 | 135935 | 4.8 |
| A0 | 1.71 | 508937 | 2396540 | 85.1 |
| A2 | 3.22 | 3300 | 84386 | 3.1 |
| Total Area: | | 2815106 | | |

| Concentration: | % |
|----------------|---------|
| F | < 0.8 * |
| A1c | 4.3 |
| A2 | 3.1 |