

Patient report

Bio-Rad DATE: 06/08/2019
 D-10 TIME: 01:23 AM
 S/N: #DJ6F040603 Software version: 4.20-2
 Sample ID: 01070086
 Injection date 06/08/2019 12:57 AM
 Injection #: 1 Method: HbA2/F
 Rack #: --- Rack position: 1

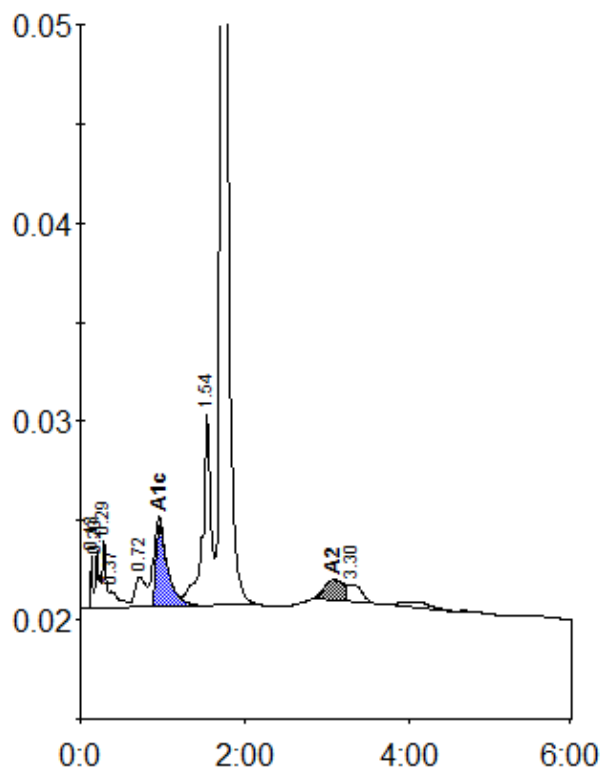

Peak table - ID: 01070086

| Peak | R.time | Height | Area | Area % |
|-------------|--------|--------|---------|--------|
| Unknown | 0.13 | 2666 | 4221 | 0.3 |
| A1a | 0.20 | 2906 | 9768 | 0.8 |
| A1b | 0.29 | 3480 | 9390 | 0.7 |
| Unknown | 0.37 | 852 | 7547 | 0.6 |
| LA1c/CHb-1 | 0.72 | 1521 | 14115 | 1.1 |
| A1c | 0.96 | 4131 | 41935 | 4.3 |
| P3 | 1.54 | 9809 | 68891 | 5.5 |
| A0 | 1.73 | 307951 | 1070119 | 85.4 |
| A2 | 3.08 | 1003 | 16475 | 1.7 |
| Unknown | 3.30 | 840 | 9901 | 0.8 |
| Total Area: | | | 1252363 | |

| Concentration: | % |
|----------------|-----|
| A1c | 4.3 |
| A2 | 1.7 |